$16,000 RAID ON WOMAN'S TIP

Today

The Pact Is Signed
$25,000 for 2000 Words
Jersey for Smith, Says Hague
Helen Wills Is for Hoover

—By Arthur Brisbane—

Copyright, 1928, by Star Co.

THE KELLOGG PEACE PACT is signed. What will the United States do with it?

Germany signed first, and Briand, brilliant Frenchman, spoke cordially of Stresemann, the German statesman, and praised Secretary Kellogg, calling Woodrow Wilson Mr. Kellogg's "illustrious forerunner."

Briand supposed the pact was signed in France, "thanks to her constant effort in the cause of peace." The constant efforts of Napoleon the First and Napoleon the Third were not exactly in the cause of peace. But they represented their own vanity, not the real French people.

That peace pact for the "renunciation of war" is sincerely meant. If it has no strings, attaching us to the League of Nations, it will be acceptable to the American people.

But they will notice that Europe's armies today are bigger than in 1913, before the great war.

Three million men are under arms in Europe now; other hundreds of thousands have been called to the colors for training. Swift mobilization is practiced.

France has 686,000 men under arms; Italy 847,000; England 403,000; Germany and Russia alone have reduced—Germany from 800,000 to 100,000; Russia from 1,600,000 to 940,000.

There is plenty of powder ready for the match. This country should think of preparation besides talking of sweet peace.

Mr. W. C. Durant, automobile manufacturer, who believes prohibition a good thing, offers $25,000 for the best essay, not longer than 2,000 words, telling how to enforce the Eighteenth Amendment.

Mr. Durant, paraphrasing Abraham Lincoln, wonders whether our "institutions can endure with a citizenship half law abiding and half lawless?"

The answer is: "Yes, it can."

The prosperous class has usually done much as it pleased. It doesn't break little laws about pocket picking and stealing. It doesn't need to. It not only breaks but despises and teaches its children to despise a prohibition law that interferes with its pleasure.

If lawmakers really meant to enforce prohibition, which they don't mean, they would make purchase of alcoholic drinks a felony, punished by imprisonment and heavy fines, fines to be divided with bootleggers giving information, the informers going scot free.

The mayor of Jersey City tells Governor Smith that he has already won New Jersey, and will get its electoral vote.

Mayor Hague ought to know, for with his organization he has carried New Jersey, electing governors and senators for many years.

Helen Wills is for Hoover, will vote for him, and work as head of the sports division in the "Women's Committee for Herbert Hoover."

That announcement offsets two or three large Wall Street men leaving the Republicans to join the Democrats.

If all those that admire the wonderful young California girl vote for Hoover, his plurality will make that of Mr. Coolidge look small.

Mrs. Cohan, mother of a fa-

Please Turn to Page 20, Column 8.

SPORTING CLOSING STOCKS

BOSTON EVENING AMERICAN

A HOME PAPER FOR PEOPLE WHO THINK

VOL. 25—No. 134 Published daily by New England Newspaper Publishing Co., 5 Winthrop Square BOSTON, TUESDAY, AUGUST 28, 1928 Entered as second class mail matter at Boston, Mass. under the act of March 3, 1879 2 CENTS WITHIN 50 MILES OF BOSTON 3 CENTS ELSEWHERE

THE Peach

WEATHER—Showers tonight or Wednesday; warmer tonight; southwest wind.

1 Dead as Liner Sinks Tug

'BOSSY' CLOSES GAS STATION

Drop Blasphemy Warrant

GILLIS HALTS SALES PENDING HEARING BY STATE FIRE MARSHAL

Newburyport, Aug. 28—"Bossy" Gillis today closed his disputed gas filling station at State and High sts.

The closing was ordered by the red-headed warring mayor in a telephone message from Boston, after he had conferred with State Fire Marshal George C. Neal.

At the conference, Marshal Neal declined to issue a state permit to store and sell 5000 gallons of gasoline until he first had notified all those who had complained to him.

These complainants have the right of demanding a public hearing on the matter of the gas station's possibly constituting a fire hazard.

The elderly fire marshal advised "Bossy's" legal advisor, City Solicitor T. Francis Kelliher, that it would be better to suspend the station pending the outcome.

With Mayor Gillis at the State House were Solicitor Kelliher and Fire Chief C. Frank Creedon.

The conference lasted but a few minutes and was in a conversational tone except toward the close when "Bossy" raised his voice and said:

"I've suffered a great deal, financially, physically and otherwise."

After the parley, "Bossy" immediately telephoned his associates at the gas station and the place was closed down, with a sign stating:

"Another Bossy" Gillis gas station around the corner."

The Mayor has operated this other station for several years without any dispute.

Gillis' closing of his disputed station nullified a demand made today on Building Inspector Oliver W. Page that Page enforce the zoning ordinance which styles the High st. district residential.

The demand was made by Ernest Poss, counsel for the group opposing

Please Turn to Page 2, Column 8.

WITHDRAW BLASPHEMY WARRANT FOR KALLEN

Prof. Horace Meyer Kallen, accused of blasphemy in a warrant issued yesterday as a result of his Boston address at Sacco-Vanzetti memorial exercises, will never face trial on the charge.

Decision to recall a warrant granted under an old statute by Judge Michael J. Murray was reached today, following a conference between Judge Murray and other interested in the case.

A complete study of the law providing punishment for blasphemy and of Prof. Kallen's speech as recorded by stenographers convinced the authorities that the charge was not well founded and that a conviction could not be obtained.

Prof. Kallen, former Harvard honor student and now a member of the faculty of a social research school in New York, did not appear at the courthouse today nor was he being sought by the police.

GAINS TODAY

This issue of the Boston Evening American that you have in your hands gained

23

columns of retail stores advertising over the corresponding issue of last year.

BOSTON EVENING AMERICAN

Largest Evening Circulation in New England

RULES MYSTIC LAKES ARE SAFE FOR BATHING

The health of bathers in the Mystic lakes is not endangered by pollution of the water, Dr. George H. Bigelow, State commissioner of health, announced today following a demand made upon the Metropolitan District Commission to end bathing there.

In a letter to Davis P. Kenlston, chairman of the commission, Representative Lewis M. Peters of Medford declared the water polluted to the extent that bathers were in danger of typhoid and other diseases, and asked that permission to bathe be rescinded.

Dr. Bigelow disclosed that as recently as July 25 he advised the Winchester Board of Health, after making an analysis of the water, that the contents of the Upper Mystic lake and at Sandy Beach contributed to be of suitable quality for public bathing.

The only thing that might endanger the purity of the water would be the necessity of again discharging considerable quantities of sewage from the Winchester system into the Aberjona river, he pointed out.

Since Dr. Bigelow's letter to the health board, sewage has been diverted from the Aberjona and the water should be better than ever before, Chief Engineer Goodnough of the health commission reported.

He said the lake water was cleaner than that found at many ocean beaches heavily patronized by bathers.

Representative Peters' letter emphasized the danger of spread of

Please Turn to Page 2, Column 6.

Member Federal Reserve System

Interest Begins Sept. 1

Regular Deposits

in small amounts are better than occasional large deposits. A few dollars every week added to your savings account will make a steady gain in your surplus fund

LIBERTY TRUST COMPANY

100 Washington St. Boston, Mass. (Corner Court St.)

Hearst Newspapers' National Straw Ballot

HOOVER	SMITH
178,636	171,647

See Details on Page 4

DOHENY IS SUED FOR MILLIONS

Los Angeles, Aug. 28 (AP)—Edward L. Doheny and directors of the Pan-American Petroleum and Transport Company, today faced a bill of complaint demanding an accounting of $10,000,000 stockholders allege they lost in the fraudulent lease of the Elk Hills Naval Oil Reserve.

The complaint, filed in behalf of Frank H. Kunkel, Cincinnati, and other shareholders, declares the loss resulted from the cancellation of the lease by a decision of the United States Supreme Court after the company had spent several million dollars in development of the field.

The lease was negotiated for the Government by Albert B. Fall, then Secretary of the Interior.

The $100,000 delivered to Fall by E. L. Doheny, Jr., in the much discussed "little black satchel" was declared in the suit to have been given by the stockholders and used as a bribe. An accounting of his exchange also is asked.

The Kunkee complainant recites that neither he nor any of the plain-

Please Turn to Page 2, Column 1.

RAIDERS GET $16,000 IN ALCOHOL; PADLOCK DRIVE IN SO. BOSTON

With padlocks in prospect for 30 South Boston "speakeasies," police of that district today raided a warehouse in the Congress st. yards of the New Haven road and seized 27 drums containing 1350 gallons of pure alcohol valued at $16,000.

The padlocks are being prepared as a result of more than 100 raids made by Sergt. William MacBeth, Special Officer Landry and others in South Boston since the orders went out to make a cleanup about a month ago.

Today's raid was made by Sergt. Jeremiah O'Neill of the Athens st. station, with Patrolman John J. Donovan, acting on a telephoned tip furnished by a woman whose name the police claim they do not know.

The seizure, the second made in the Congress st. yards in three weeks, required two 5-ton trucks to transport it to the police station, and was one of the largest yet made.

Fifteen of the drums were labelled: "From F. Simpson Co., to J. H. Hall Co., Boston," the others bearing the inscription: "From Allegheny Chemical Corp., New York, to Allegheny Chemical Corp., Boston." These names, the police say, are fictitious.

Employes of the warehouse claimed to be ignorant of the contents of the drums, which were said to have been unloaded from a freight car this morning. Police are making an investigation to determine the source of the shipment.

The police refused to discuss the information on which they acted, other than to say the tip was received from a woman who telephoned to the home of Sergt. O'Neil.

Please Turn to Page 2, Column 8.

N. E. LINER SINKS TUG IN CRASH; 1 DROWNED

New York, Aug. 27 (INS)—One man was believed drowned in the waters of Hell Gate today when the New England liner Chester W. Chapin rammed and sank the tugboat Volunteer.

A dozen men, manning the tug and four barges it had in tow, were thrown into the water by the crash. Nearby vessels saved most of the men. Two of the crew swam to shore. Although varied reports were received by police, it was said all but one man were accounted for.

The accident was due either to a misunderstanding of signals or to a thick fog and treacherous currents which swung the tug across the liner's bow.

Following the crash the Chapin ran aground, but was pulled into dock without injury to any of the 250 passengers or crew.

200 Marooned All Night in Fog; 5 Injured in Crashes

With more than 200 passengers aboard, the Provincetown express,

Please Turn to Page 2, Column 2.

OTHER NATIONS CLAMOR TO SIGN ANTI-WAR PACT

Paris, Aug. 28 (AP)—The effect of the signing of the Kellogg-Briand war renunciation treaty already was apparent today. Nations in various parts of the world had announced their desire to become parts of the pact.

Original signatures were still wet when messages of adherence by other countries began to reach Paris. Denmark, Jugoslavia, Rumania and Peru are among those expressing this wish.

The compact now is open to adherence by all civilized nations. An official invitation to join in the pledge has been handed by the French ambassador to Maxim Litvinoff, Russian Soviet commissar for foreign affairs at Moscow.

It is expected at least a year will elapse before the treaty has been finally ratified by the original signatory countries whose legislatures must act.

Congratulations still were being received by M. Briand today while Parisians in general, including the not inconsiderable element of population furnished by American and

Please Turn to Page 2, Column 1.

ANOTHER DIVIDEND ON N. H. R. R. COMMON STOCK

New York, Aug. 28 (AP)—Directors of the New York, New Haven & Hartford railroad today declared a dividend of $1 on the common stock and the regular quarterly dividend of $1.75 on the 7 per cent preferred stock.

The last dividend on New Haven common was a special of $1 paid on April 10, the first to be paid since 1924.

The new dividend is payable October 10, and the preferred dividend October 1 to stockholders of record September 10.

SUFFOLK LAW SCHOOL

Four-year course, LL.B. degree. Registration daily. Also Monday and Friday eves. Call, write or phone for catalog 30 Derne Street (Rear of State House). Hay. 0836.

GLEASON L. ARCHER, LL.B., Dean.

TODAY'S BANK STATEMENT

Boston balance	$22,000,000
Boston clearance	61,000,000
New York balance	112,500,000
New York clearance	1,354,000,000

READ THE **Boston Evening American Movie Directory**

For Tonight's Show in Your Neighborhood Theatre

TARGET OF MYSTERY ROCK

—Boston Evening American Staff Photo.

WINDOW SHATTERED AS 5 GIRLS SLEEP

Anna De Gouttola of Crest ave., Beachmont, one of five sisters who became hysterical when a stone was hurled through a window of their bedchamber, shattering the glass. A search failed to reveal any suspicious person.

5 GIRLS HYSTERICAL AS STONE BREAKS WINDOW

Five sisters, daughters of Mr. and Mrs. Geardo DeGruttola of Crest ave., Beachmont, sleeping in a bedroom of their home, were frightened into hysteria today when a stone was hurled through a window.

No member of the family was able to offer any explanation of the incident, and when the girls' father, after hurriedly dressing, searched the neighborhood he could find no prowler, according to his report to the police.

The sisters, Rose, 18; Anna, 16; Ida, 13; Eleanor, 8, and Mary, 4, were aroused by the crash of glass as a rock shattered both halves of the window, which was open. The two older girls turned on the lights, and when they saw the damage to the indow, screamed lustily, being joined by their sisters.

The remainder of the family rushed in, and the father made his search. The girls became so hysterical it was necessary to call a physician.

The theory that the rock might have been thrown by a disgruntled suitor of either Rose or Anna was denied by their mother.

U. S. Treasury Balance

Washington, Aug. 28—Today's balance, $307,866,786.

U. S. RUBBER PREFERRED HAS SENSATIONAL RISE

U. S. Rubber pfd. leaped 7 3-4 points to 74 3-4 and the common at 39 1-2 was up 1 7-8 in the closing period today in Wall Street. Int Nickel set a new high at 107 1-2, up 4 1-2, and many other stocks hit the highest prices in their history. On the strength of a dividend of $1 New Haven hit 60 3-4. American Zinc was up 2 5-8. Failure of call money to go over 1-2 per cent gave new impetus to trading.

GIANTS—BRAVES GAME

Braves	0
Giants	2

R. Smith and Taylor; Benton and Hogan

ONE LIFE LOST AS PROVIDENCE BOAT SINKS TUG; 250 IN PERIL

'GUN-TOTER' ON WARPATH

—Boston Evening American Staff Photo

BELMONT HEIRESS GUARDED

Elsie Maude Morrell, Belmont's gun-toting heiress, resting in her Parker House suite under the watchful eye of her armed guard. Freed from an insane hospital by a court order, she says she will provide funds for a fight to release three women who, she says, are as unjustly incarcerated as she was following her arrest in Springfield for carrying a loaded revolver.

SHIP THEN RUNS ON ROCKS

Continued from First Page.

steamship Dorothy Bradford was unable to make her way to Long Wharf until early today on account of the impenetrable fog which blanketed the New England coast. The boat was nine hours late in docking.

While scores of anxious relatives paced the dock, the vessel lay at anchor off Boston Light. The captain of the vessel, Peleg Thatcher, was unwilling to attempt to bring the craft into the harbor until the fog lifted sufficiently to enable the lookouts to distinguish landmarks.

The greatest excitement was on the wharf where the anxious friends and relatives waited for the arrival of the boat. On board the vessel all the staterooms were thrown open to the passengers and hot food was served without charge.

The fog, which is still blanketing Boston harbor and the entire north Atlantic coast, is said by old seafaring men to be one of the worst they have ever experienced. Shipping is practically at a stand-still.

The Boston airport has been blanketed with the fog for more than 36 hours and only in cases of extreme emergency are planes taking to the air.

On the Newburyport turnpike at the junction with the Andover turnpike, five persons were injured when two cars crashed in the fog.

One car was driven by Mrs. Ida Wagner of Sheridan st., Lawrence, who was riding alone in her machine when it crashed into the car of Emile Martineau of Cottage st., Sanford, Me. With Martineau in his machine were Miss Amelia Berard of New York city, Louis Martineau of Sanford and Mrs. Anna Martineau of Quebec. All were badly shaken up and bruised, while Mrs. Wagner suffered internal injuries. They were taken to the J. B. Thomas hospital at Peabody where Mrs. Wagner's name is on the danger list.

At Framingham the fog was so thick that Lieut. Duke, commander of the Boston airport was forced to land his plane. The Boston-Nantucket mail plane bound for Boston was forced down by the fog at Kingston, R. I., while Lieut. A. M. Meuther in a Massachusetts National Guard plane was compelled to make a forced landing on a golf links at New Haven. Lieut. Jack Akers of Springfield, endeavoring to fly from his home to the Boston airport, was forced down at Framingham.

VICTIM IN BUS CRASH

HURT ON WAY HOME FROM VISIT

Miss Mary McDonald, 19, of 11 Hanna st., Quincy Point, who was so badly injured when a New York-Boston bus skidded on Armory Hill, Norwalk, Ct., that doctors there fear she will not recover. The girl had spent a week with friends on Long Island, N. Y., and was coming home when the accident occurred.

20 LIQUOR DIVES FACE PADLOCKS

Continued From First Page.

is understood the tip was received within a short time after the alcohol arrived in the yards, or immediately after it was unloaded and placed in the freight house.

On August 7 the South Boston police made a similar raid, at which time they seized 19 drums of alcohol, consigned by the Simpson Co., to the Hall Co.

The headquarters liquor squad has not made its appearance in the district since the activities of the South Boston officers started a month ago.

Commissioner Wilson, it was disclosed today, is being supplied with the names of occupants of all places raided, the names of the owners and the addresses, for the purpose of padlock proceedings later through Dist. Atty. Foley and the courts.

Fifty of the places raided and closed were of the kitchen barroom type. Seven places were within a radius of 100 yards of the police station on Athens st. and all are now closed tight.

The avowed purpose of the police is to keep driving on in the hope of either closing all places effectively or getting such a list of charges against them that padlock injunctions can be procured.

Hardly a day passes but three or four liquor law violators are taken to court by Sergt. MacBeth and his assistants who are on the job from eight to ten hours a day. Yesterday the total of defendants arraigned by them was six. The usual fine of $50 has been increased to $100 by Judge Logan and in many instances House of Correction sentences are given.

The sergeant's activities evidently have been the means of driving some traffickers to the streets as attested by one case before Judge Logan today. MacBeth testified he was attracted by a small crowd in Andrews sq., and discovered Frank Chamberlain selling drinks from his hip pocket.

Judge Logan fined Chamberlain $100.

KEEPS STRIKE "DATE"

WALKED OUT AT 10 SHARP

The boy friend may complain that Mary Wallace is late on appointments, but not the Garment Workers' Union local. Mary and 20 others walked out of an Oxford st. shop promptly at the zero hour. The strike is expected to spread.

U. S. AS WORLD POLICEMAN

Continued from First Page.

ethne tourists, celebrated with appropriate calm and decorum.

Extremists made efforts to belittle and mock the pact. Several tallyho loads of this element demonstrated down the Champs Elysees but the police confiscated the cabs and locked up the occupants.

The perfect of police prevented any concerted demonstration by the simple process of detaining 60 of the most notorious extremist leaders.

Frank B. Kellogg, American Secretary of State, retired early to get a night's rest, preparatory to attending a luncheon offered by President Doumergue today, and a reception at the Paris City Hall. He plans to leave Havre tomorrow aboard the cruiser Detroit for Ireland.

Will Senate Ratify Anti-War Pact? Washington Wonders

Washington, Aug. 28 (AP)—What will the Senate do? is the question which interests Washington, now that the Kellogg-Briand peace treaty has been signed.

The answer to it at this time is that there appears o be no reason why the pact should not be ratified promptly, but this view is qualified by the admonition that many things can happen in international and domestic affairs before next winter to change the current outlook.

Pacified by an undeniable public will toward international pacts that will make armed conflict less likely and still absolve the United States from foreign entanglements, the administration is expected to put the full force of its prestige behind the treaty when it is presented to the Senate.

The capital view is that there undoubtedly will be opposition from some quarters, but, on the other hand, that the treaty will have many important friends.

In the light of facts as they now stand, Senator Borah seems certain to be in the latter group. As chairman of the Senate foreign relations committee he will be a key man in President Coolidge's request for ratification. He is credited with having been fully informed while negotiations for the treaty were in progress and thus to have been given the opportunity to present any objections he may have had. His full support, therefore, is counted upon.

Women's Union Would Abolish All "War" Departments

Geneva, Switzerland, Aug. 28 (AP)—Telegraphing congratulations to Secretary Kellogg for consummation of the peace treaty, the World Union of Women for International Concord suggested that all countries adhering to the pact eliminate the word "war" as a title for administrative departments.

The telegram, which was dispatched by Mrs. Clara Guthrie Darcis, president of the union, declared the treaty "strikes at the roots of fear, which is the principal psychological cause of war."

DECLARES SHE WAS SHOT ACCIDENTALLY AT CAMP

Declaring she had been wounded accidentally at a camp at Silver lake, Wilmington, Miss Ethel Parker, 22, giving 113 Hampden st., Roxbury, as her address, sought treatment for abrasions on her left hand at City Hospital.

ACCUSE DOHENY OF OIL BRIBE

Continued from First Page.

iff stockholders had any knowledge of the negotiations and describes Doheny's conduct of the deal as a "fraud not only against the United States but also against the Pan-American company and its stockholders." Doheny is charged with dominating the affairs of the company when the lease was signed.

The complainant further declares that since then Doheny has disposed of his controlling interest in the company to the Pan-American Eastern Petroleum Company which is alleged to be controlled by the Standard Oil Company of Indiana. The suit demands that Doheny personally be compelled to reimburse the stockholders for the alleged losses.

Doheny refused to comment on the complaint, declaring he would submit it to his attorneys before making any announcement.

Today, in the real estate columns of the Classified Ads, you will find scores of opportunities for profitable investment.

UNIQUE OPERATION SAVES $250 OSTRICH

New York, Aug. 28—Attempted "rubber-necking" while travelling in an animal consignment on the Hamburg-American liner Hamburg, nearly proved fatal to a $250 ostrich, it was learned here on the ship's arrival.

A protruding nail cut the bird's neck seriously as the ogrich sought to peer about the ship's hold. Then followed a unique operation at sea. Dr. Wilhelm Keller, chief surgeon, and his assistant, Dr. G. Fleming, gathering their instruments and bandages, went below with the ship's nurses to operate.

37,000 ENROLL IN CAMBRIDGE

All records or high total registration in Cambridge were broken today when the election commission office announced at noon that 37,114 voters had registered. The highest previous registration in this city was in 1924, when the total was 37,113.

6 EVERETT PATROLMEN ARE SHIFTED IN SHAKEUP

The second shakeup this year in the Everett police department ordered by Mayor James A. Roche went into effect when six patrolmen were shifted to different routes. Officers affected by the shakeup are Sewell Grout, James Fullum, Henry Schlegel, Daniel Cahill, Martin Corcoran and Frederick McCarthy.

In his announcement, Mayor Roche simply said the shakeup was for the "good of the department," refusing to elaborate upon this statement. The chief executive issued his order in the absence of Chief of Police William E. Hill, who is on vacation.

MYSTIC LAKES RULED SAFE

Continued from First Page.

skin diseases from bathing in the Mystic, but Dr. Bigelow pointed out that skin infection known as pustular impetiginous, now quite prevalent in the New England states, is not caused by contaminated water.

It is by no means confined to persons who swim in the Mystic lakes, he said. Recently two hospitals were forced to close their maternity wards because of it. Bathing does not spread it, the health commissioner said, but exchange of bathing suits and towels is quite likely to cause its spread from infected persons. This has nothing to do with pollution in the lakes, he made clear.

GIRDER DROPS AND CAUSES MAN TO FALL

Providence, Aug. 28—Wilfred Holmes, 28, of 74 Baldwin st., employed by a firm of building wreckers, was probably fatally injured while working on the steel framework of a water tank tower that was being dismantled at the Builders' Iron Foundry on Gedding st.

Holmes was using an acetylene torch, burning a steel girder 44 feet above the ground when the end of the girder burned off and in falling struck the plank on which Holmes was standing.

A home is a man's greatest asset! Do you own yours? If not, now is the time to buy. You'll find scores of sound values listed today in the real estate columns of the Classified Ads.

'BOSSY' CLOSES GAS STATION

Continued from First Page.

Gillis' new station. He threatened that if Inspector Page did not enforce the zoning ordinance a writ of mandamus to compel enforcement would be sought in Superior Court.

Foss also charged that the City Council acted illegally last night in granting Gillis a permit for a gas station on the disputed site.

They Hope to Blaze Air ∽ *Trail Across Atlantic* ∽ *Wastes to Italy's Capital*

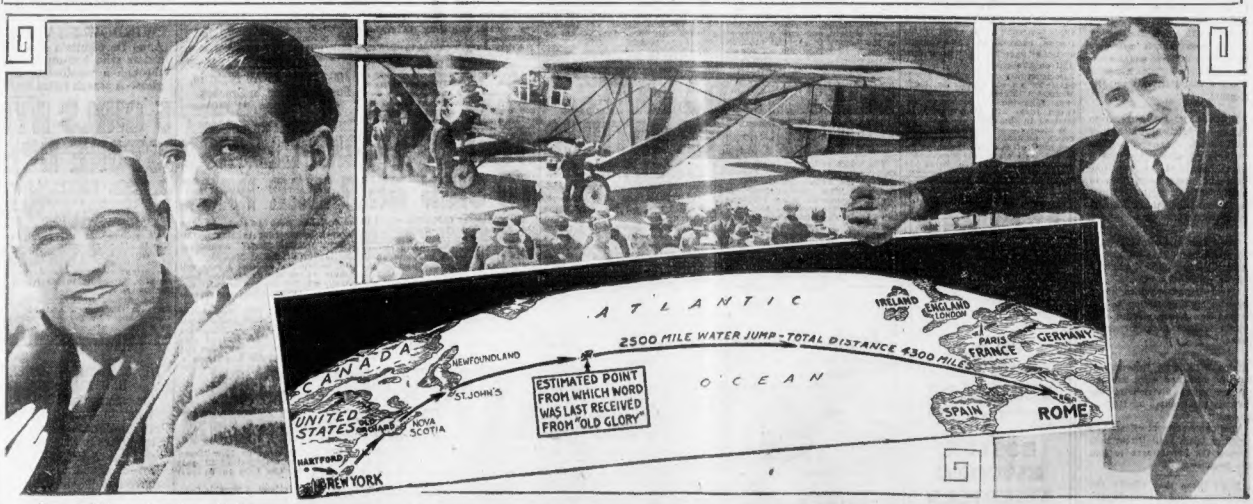

Roger O. Williams Count Cesare Sabelli

READY FOR 4300-MILE HOP

After a successful flight from Hartford, Ct., to Roosevelt Field, N. J., Roger O. Williams and Count Cesare Sabelli are ready to give their giant Bellanca plane further load tests.

COUNT SABELLI'S PLANE AND ROUTE HE PROPOSES TO FOLLOW IN LONG HOP

This is the big single-motored Bellanca plane which Count Sabelli hopes to fly across the Atlantic. The plane's earth inductor compass and radio will be installed today and test flights will be made as soon as weather permits. If they can take off with a full load of approximately 10,500 pounds, including 1200 gallons of gasoline, they will start from Roosevelt Field, N. Y., for Rome. Otherwise the start will be made from Old Orchard, Me.

—International Newsreel Photo

THEIR NAVIGATOR

Piero Bonelli will act as navigator on the proposed non-stop flight from New York to Rome. He is an experienced steamship navigator.

RIVAL'S WOOING SPEEDS HEALING OF "LOVE RIFT"

These Fair Girl Skippers Are Proving That Yachting Is a Sport for Women

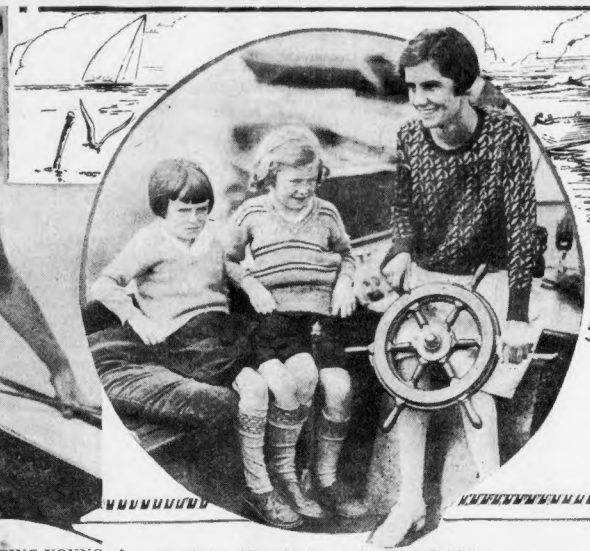

—Boston Evening American Staff Photo

SHE HANDLES A BOAT LIKE A VETERAN
"Skipper" Mae Murray of 776 Fourth st., South Boston, is one of the best skippers at the South Boston Yacht Club. She thinks yachting is a great sport. Mae was first place winner in the last race for girl skippers.

STARTING YOUNG
Little Betty and Eleanor Scanlon, daughters of Commodore Leonard J. Scanlon of the South Boston Yacht Club with Miss Francis E. Abbott on Scanlon's yacht Jingo.

Betty Scanlon Eleanor Scanlon Miss Francis E. Abbott

AT HOME IN SAIL OR SPEED BOAT
Elizabeth "Buddy" McSorley of 732 Fifth st., South Boston, a senior at South Boston high school, recently won third place in a South Boston Yacht Club race. She handles speed or sail boats equally well. Women have taken up yachting so earnestly that a special class for girl skippers is to be established at the South Boston Yacht Club. The Bay View Club already conducts weekly special races for the girl sailors.

BACK TO NATURE ON BEACH

THE LATEST AT DEAUVILLE
The gals are a bit daring at Nantasket and Revere, but they would hardly dare on this latest from Deauville. Quite modest in front with its high collar, but in back—Oh my!

WOMEN INVADE HUB YACHTING CIRCLES

Feminine invasion of another field which has been considered more or less exclusively masculine, promises to make the "stronger sex" look to its laurels.

That field is yachting.

This is the consensus of opinion garnered at yacht clubs as a wide general increase in the popularity of the sport has been reported.

So much has women's adoption of the yachting game been noted at the South Boston Yacht Club that a special class for women is to be established for the first time in the history of the club.

Already weekly special races for girl skippers is an established institution at the Bay View Yacht Club.

"Yachting will become the great national sport," says "Skipper" Mae Murray, who lives at 776 Fourth st., South Boston, considered one of the best of the girl skippers at the South Boston Yacht Club. "I just love yachting. It has everything to recommend it to girls as a sport; clean, healthy and all that sort of thing."

"It's the best fun," says Miss Louise McMahon, who can handle a yacht exceptionally well.

She is the daughter of former Commodore "Joe" McMahon of the South Boston Yacht Club. She is a senior at South Boston High school.

Pretty Elizabeth "Buddy" McSorley, also a senior at South Boston high school, is ranked among the best of the yachting enthusiasts at South Boston Yacht Club.

TWO WOO TO WIN ONE

Miss Rose Kahn, Radcliffe graduate, and Irving Frankel, of the Boston Symphony Orchestra, whose reported wooing of the girl is said to have caused her rift with young Garceau of Harvard. The latter denies this and says his quarrel with the girl has been "patched up."

GARCEAU SAYS LOVE RIFT IS 'PATCHED UP'

The sunshine has broken through the clouds to brighten the corner of love for Ernest L. Garceau, who confessed today he has "patched up" all differences with Miss Rose Kahn and is to take her as a bride.

So young Garceau was declaring, while word came from Canada that wooing of the girl in the case by a Boston musician was the real factor that sped up the healing of the rift between the Harvard man and his former bride-to-be.

Garceau denied a report circulated today, that attentions of a member of the Boston Symphony Orchestra to the girl caused their recent "break." Garceau fears no rival for her love, he says.

Garceau is a Harvard graduate, living at the Harvard Liberal Club, in Cambridge. Miss Kahn is a Radcliffe graduate, whose home is in Nashua, N. H.

He says the quarrel which resulted in cancellation of marriage intentions of himself and Miss Kahn, has ended.

"Everything is being patched up and I expect to marry her," said the Newton youth, son of Mrs. Edgar Garceau.

He was vigorous in his denial that attentions his fiancee received from Irving Frankel, member of the Boston Symphony Orchestra, were responsible for their break. A report to this affect was received in Boston today.

Miss Kahn spent a part of her vacation this summer at a St. Andrews, N. B., hotel at which Frankel was playing as a member of the orchestra.

BOSTON EVENING AMERICAN
BOSTON, TUESDAY, AUGUST 28, 1928

SUBS IN LAST QUARTER

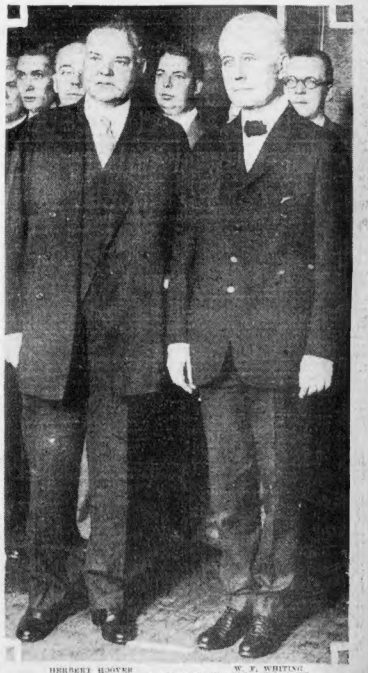

HERBERT HOOVER W. F. WHITING

READY FOR WHISTLE TO BLOW
Here's William F. Whiting of Holyoke going into the game for Herbert Hoover as secretary of commerce at the latter's office. Hoover is being saved for the big clash with Smith University in November, while our own "Bill" will get his letter as a substitute. —Photo by International Newsreel

Where Waters Take Toll In Lives and Dollars

—Photo by International Newsreel

FERTILE VALLEY SWEPT
Photo shows residents of Naponock, N. Y., watching the destructive waters that swept through the Rondout valley, killing several and causing damages that may exceed $1,000,000. Scores of persons were made homeless.

$8000 TOUR BOAT BURNED

Newport R. I., Aug. 28—The $20000 express cruiser, Monahanis, owned by William F. Fotterall of Port Kennedy, Pa., exploded and burned to the water's edge at her mooring off the Conanicut Yacht Club, Jamestown, today. There was nobody aboard.

The cause of the explosion was undetermined, although it is believed an overheated exhaust pipe may have been responsible as the speed boat made a fast run from Bristol last night. Several expensive craft moored near her were moved before they were damaged.

The Monahanis was formerly owned by Col. Edward H. R. Green of South Dartmouth, Mass.

'WET' WORKER HELD IN FRAUD

Salem, Aug. 28 (AP)—George L. Graham of Winthrop, who was charged with filing an unlawful petition containing forged names, was held in 500 bail in district court today for a hearing on September 4.

Graham pleaded not guilty and furnished his own bail.

The petition, which contained the names of a number of clergymen, was for a referendum on the 18th amendment.

Graham said he hired three men to obtain the signatures and declared he thought the names were genuine.

SOUTH END MAN HELD IN BROOKLINE FOR BREAK

Patrick T. Norris, 50, of Washington st., South End, appeared in Brookline court on a continuance today, charged with breaking and entering the basement of an apartment house at 537 St. Paul st., and resisting a subpoena. He was held in $2000 for the grand jury. Norris was arrested a week ago after a chase through back yards and over fences.

WOMEN JURORS WEEP; FREE ONE WHO SLEW HUSBAND

Clasgow, Scotland, Aug. 28 (AP)—In court today Christina Ballie, aged 28 years, was acquitted of a charge of culpable homicide in connection with the death of her husband. The jury included several women who wept unrestrainedly with many women in court as they rendered the verdict. The acquitted woman, leaving the court, was carried shoulders high.

HOOVER LEADS SMITH BY 6989

SEE WOMEN AS VITAL FACTOR

By JOHN W. DIENHART

Chicago, Aug. 28—Political sentiment throughout the Nation, 10 weeks before the men and women voters elect the next President of the United States, was disclosed today by the Hearst newspapers.

Hoover leads in the nation by 6989 over Smith.

Herbert Hoover, the Republican nominee, is the choice of the women and of the rural districts.

Alfred E. Smith, his Democratic rival, is strongest in the big cities.

Hoover, however, is in the lead in the popular vote.

Straw polls taken in thirty-five of the forty-eight states in the Union give this result:

Hoover, 178,636.
Smith, 171,647.

While these figures indicate a neck-and-neck race, the bulk of the returns are from the thickly settled centers. Straws from the rural districts, now coming in, show Hoover running better there than Smith.

WOMEN VITAL FACTOR

The women are playing an important part in this year's contest. Hoover's pronouncement in favor of building up the American home and Smith's plea for modification of the dry law, it seems, kindled the old fires which had much to do with the enactment of the 18th Amendment.

Of the 125,209 women's votes cast to date, Hoover won 56.4 per cent and Smith, 43.6 per cent. In some of the States the women may be the determining factor in deciding which of the two candidates shall receive the electoral vote.

Smith, at present, holds 51.3 per cent of the total men's vote. Hoover has 48.7 per cent of them. Smith is the favorite son of his own New York city. Read these New York State figures:

	HOOVER	SMITH
New York city	5,434	10,424
Adjoining counties	2,708	1,598
Syracuse area	20,397	13,867
Albany area	2,851	1,985
Rochester, Buffalo and Western New York	6,651	8,952

In the Pittsburgh district in Pennsylvania, Hoover polled 2190 to Smith's 2229, but in the rural neighborhoods Hoover ran 903 to Smith's 863. The sentiment in rock-ribbed Republican Philadelphia has not yet been canvassed.

HOOVER LEADS

Hoover is behind Smith in Baltimore, but sufficiently ahead of him in the 23 counties of Maryland to give Hoover the margin.

As indicated by the earlier returns, the election will probably be settled by the outcome of the battle in the eastern sector and along the Mason-Dixon line.

Hoover is sweeping the Pacific coast and the Middlewest. Smith is running ahead in the southern Democratic strongholds, with the exception of Florida and Texas. The latter shows a tie vote.

In the former, Hoover has polled a total of 2166, as against Smith's 1541. Such of these who voted four years ago gave Coolidge only 917, to Davis' 1949.

Here is how the border states stand:

	Hoover	Smith
Tennessee	2168	2214
Kentucky	3569	3124
Missouri	1186	1403

The so-called open belt revolt apparently has dwindled, for Hoover is leading in the early returns from Iowa, Illinois, Indiana, Montana, Minnesota and Nebraska.

Montana, which Senator Walsh claims for Smith, reflected this division of sentiment:

Hoover, 163; Smith, 55.

The Ohio vote was gathered in and around Toledo. It gave Hoover 276, Smith 174. Locally, Smith is ahead in Cook County, which includes Chicago, but lagging downstate.

Latest Figures in Hearst Straw Ballot

States.	HOOVER Men.	HOOVER Women.	HOOVER Total.	SMITH Men.	SMITH Women.	SMITH Total.	COOLIDGE—1924 Men.	COOLIDGE—1924 Women.	COOLIDGE—1924 Total.	DAVIS Men.	DAVIS Women.	DAVIS Total.
Alabama	401	109	501	714	199	914	108	47	155	770	123	893
California	9024	9627	18651	7308	5848	13156	9671	7141	16812	1864	1234	3098
Connecticut	928	832	1760	1104	608	1712	1255	825	2708	402	225	627
Delaware	1283	541	1824	657	196	853	1259	468	1727	473	136	609
Florida	1629	471	2100	1024	517	1541	786	131	917	1449	500	1949
Georgia	5825	1877	7702	7007	2046	9053	1959	379	2718	5824	776	6600
Illinois	10826	9348	20494	10989	7455	17544	12317	10201	22618	8218	4988	11206
Indiana	3462	2974	6436	4563	2174	6737	3619	2672	6291	2075	1255	3330
Iowa	288	148	415	157	77	234	212	127	339	125	68	193
Kentucky	1874	1695	3263	3380	1644	5124	1581	1529	3110	1558	1503	3061
Maine	2326	956	3282	1536	457	1993	3183	1031	4214	776	295	931
Maryland	4761	2308	9069	3927	1502	7429	5918	1322	7750	4028	1109	5137
Massachusetts	4224	1837	6061	9227	2938	12165	6351	2343	8734	3686	1692	5378
Michigan	2412	2840	5252	2510	1843	4353	2890	2459	5349	994	487	1331
Minnesota	2784	2003	5887	2252	1760	4012	3336	2738	6074	323	231	554
Mississippi	99	18	108	263	75	338	33	5	38	289	78	367
Missouri	814	572	1386	870	533	1403	629	508	1128	537	384	921
Montana	65	100	165	29	26	55	75	103	178	12	15	27
Nebraska	1422	1115	2537	1444	841	2325	1444	967	2411	1121	754	1875
New Hampshire	2310	1326	3636	1240	447	1796	2619	1330	3949	685	374	1029
New Jersey	949	474	1423	2348	990	3338	852	348	1201	1158	359	1309
New York	21404	17879	39283	23973	13951	37924	23384	16033	40037	14130	9037	23167
North Carolina	153	216	369	866	291	1967	265	100	365	838	251	1089
Ohio	160	56	216	118	56	174	177	63	240	89	22	81
Oregon	301	197	498	178	59	237	358	188	546	30	32	62
Pennsylvania	1164	1099	2263	1271	1024	2295	1470	1386	2856	194	121	315
Rhode Island	1639	422	2111	2071	832	3003	2607	752	3360	1536	501	2037
South Carolina	796	370	403	800	242	1042	103	15	118	908	289	1197
Tennessee	2961	807	3468	1979	292	2271	2343	333	2675	2200	359	2559
Texas	2477	962	3439	2657	749	3406	..	..	..	..	..	..
Utah	808	424	1232	694	181	785	..	..	..	..	..	..
Vermont	1673	729	2402	620	268	907	2093	830	2978	254	86	440
Virginia	479	127	606	617	133	750	291	57	348	692	155	847
Washington	1537	1351	3188	1156	595	1751	2231	1478	3709	334	309	643
Wisconsin	3132	4718	9250	6169	4119	10279	5346	3742	9088	942	557	1499
Totals	100461	70188	170949	107246	54721	161967	100782	63080	163862	56467	28226	84693
*Colorado	.....	.....	7687	.....	.....	9680	.....	.....	.....	.....	.....	.....
Grand total	.....	.....	178636	.....	.....	171647	.....	.....	.....	.....	.....	.....

La Follette in 1924 polled 1728 votes in the Minnesota precincts thus far reported, 747 in Pennsylvania, and 5332 in Wisconsin.

*No segregation of votes.

HOOVER LEADS

Hoover is behind Smith in Baltimore, but sufficiently ahead of him in the 23 counties of Maryland to give Hoover the margin.

As indicated by the earlier returns, the election will probably be settled by the outcome of the battle in the eastern sector and along the Mason-Dixon line.

Hoover is sweeping the Pacific coast and the Middlewest. Smith is running ahead in the southern Democratic strongholds, with the exception of Florida and Texas. The latter shows a tie vote.

In the former, Hoover has polled a total of 2166, as against Smith's 1541. Such of these who voted four years ago gave Coolidge only 917, to Davis' 1949.

Here is how the border states stand:

	Hoover	Smith
Tennessee	2168	2214
Kentucky	3569	3124
Missouri	1186	1403

The so-called open belt revolt apparently has dwindled, for Hoover is leading in the early returns from Iowa, Illinois, Indiana, Montana, Minnesota and Nebraska.

Montana, which Senator Walsh claims for Smith, reflected this division of sentiment:

Hoover, 163; Smith, 55.

The Ohio vote was gathered in and around Toledo. It gave Hoover 276, Smith 174. Locally, Smith is ahead in Cook County, which includes Chicago, but lagging downstate.

HUB MAN IN BALLOT BATTLE FOR V. F. W. CHIEF

Indianapolis, Aug. 28 (AP)—Appointment of committees on legislation, Americanization and resolutions and the reading of reports constituted the main business today of the national encampment of the Veterans of Foreign Wars, in session here.

Eugene P. Carver of Boston, senior vice-commander-in-chief, and H. N. Huff, or Lansing, Mich., treasurer of the V. F. W. National Home, are candidates for commander.

The annual parade, with 15,000 participating, will be held tomorrow.

MEAN BURGLARS BURGLE BURGLARY SUSPECT'S HOME

They rubbed it in on Harold Lovell, who is of Webster st., Lynn, ordinarily, but of Charles st. jail temporarily. Lovell is in jail because of an alleged attempt at breaking and entering early yesterday. Also he is held in $5000 on a holdup charge. His wife is in Maine.

Today it was discovered that during Lovell's incarceration his own house has been burgled, but until Lovell gets out or Mrs. Lovell gets back, the loss cannot be estimated.

Postcard Ballot Is Urged by Return Mail in Poll

To the voters in the Boston Evening American's straw vote throughout New England:

Please send in your vote as soon as postcard is received.

Do not hold return card.

REMEMBER your vote is secret and IMPORTANT.

Parlor Observation Coaches

NEW YORK $4
9 a.m. 12 n'n 10 p.m.
PROVIDENCE
$1.25 One Way | Every hour on the hour | $2.00 Round Trip
WOONSOCKET $1.25
9.30 a.m. 1.30 p.m. 5.30 p.m.
3 PROVIDENCE ST. (Park Sq.)
KENmore 1025
New England Transportation Co.

Philip Howard Clothing Co.
Boston, Mass.

men's suits
few overcoats, topcoats, or pants
at a fraction of their usual prices

men's one or two pant suits
suits in unusual choice of patterns and styles at such low prices—all seasonable suits with the exception of few old style suits at $5

men's old style pant suits $5
men's one or two pant suits $9.75
men's one or two pant suits $13.75
men's fine one or two pant suits $16.75
men's fine worsted, etc., one pant—few 2 pant suits $19.75

men's topcoats and overcoats--few pants
men's mixture, etc., topcoats or overcoats $9.75
men's overplaid, etc., topcoats or overcoats $13.75
men's plaid back, etc., overcoats $16.75 or $19.75
men's pencil stripe, etc., pants $1.90
men's light or dark color pants $2.69
men's worsted, etc., pants $3.90

plenty of men's and young men's styles—some limited quantities—sizes 34 to 42 at one price or another

HUNDREDS OF OTHER BARGAIN LOTS NOT ADVERTISED—NO MAIL ORDERS

Filene's Automatic Bargain BASEMENT for MEN

Including a few two-pant suits — long-wearing worsted suits —plenty of blue serge suits at one price or another — one lot of overcoats and topcoats at $13.75 — few old style suits $5—pencil stripes suits and overcoats at $9.75— typical of great savings

READY WEDNESDAY at 9 A. M.

bought at AUCTION

395 Washington St.

W. T. GRANT CO.
25¢ 50¢ and $100 Department Stores
Known For Values!

403 Washington St.

Boston's New Store

Hose for Children at big savings
Fine ribbed cotton long stockings in medium weight, assorted colors. Sizes 5 to 9½

19c pr.
Heavy ribbed long stockings with exceptional wearing qualities. Black only

25c pr.
Fancy turnover-top stockings in an assortment of styles and patterns. Irregulars of a higher priced grade.

25c pr.

Men's Fancy Hose
Thread silk hose in new, smart colors. Slightly irregular, therefore obtainable at this special price. Pair **25c**

You Set a New Record Yesterday

The way you and your friends welcomed our new store yesterday set a record. You gave us the biggest opening a Grant store ever had. More customers came, and spent more money, than at any of the nearly two hundred openings in our history.

Such an enthusiastic response to our offerings shows us that, being Known for Values, much is expected of us in the way of value giving. You have inspired our entire organization to a new goal in procuring for you and your neighbors dependable quality merchandise at real economy prices.

We have endeavored to have our merchandise the best obtainable within our price limit, truthfully advertised. If any of the merchandise you purchased yesterday, or that you buy at any time, fails to satisfy you, we will be glad to buy it back.

W. T. GRANT CO.
Boston's New Store

Sturdy Play Suits up to 8 yrs.
Consisting of separate blouse and buttoned-on shorts with sport belt. In all flannel, jersey or suitings, or with wash blouse and suiting shorts.

$1 ea.

Fall Weight Union Suits for Children
Plain or waist style, all cotton knit suits. Just the right weight for the first cool days. **79c**

'Virginia Belle' Smartly Styled Home Frocks
Interesting new necklines and other smart details are featured in these attractive frocks. Clever styling and fine materials give them a quality that you usually expect only in dresses costing several times as much.

$1

Materials used are dimity, voile, and the new sheer prints

Attractive Smocks of Colored Broadcloth
Very well made in unusually smart styles. Cheaper than you could make them at home! **$1**

Introducing Vanity Fair Toiletries
A complete line of luxurious beauty aids, manufactured especially for Grant's. Guaranteed to be made of the purest ingredients obtainable. Face powder, rouge, lipstick, talcum, face creams, etc. Ask to see them.

Sanitary Articles

Redipaks
Cool, comfortable, super-absorbent, disposable Pkg. of 12 **25c**

Step-ins, all rubber **25c**

Belts, all elastic... **10c**

These are only a few of our extensive line of sanitary articles.

Imported Atomizers and Sets $1
The smartest, newest French-style atomizers, in many different shapes and colors.

Rubber Goods

Fountain Syringe
Excellent quality rubber, complete set of fittings. **79c**

Hot Water Bottle
Well made and dependable. **79c**

Combination Syringe and Hot Water Bottle
A great convenience. **$1**

Every Day Values at Grants
are usually better than the "special sale" values you often see advertised

Men, too, find it pays to buy at Grant's

Chambray Work Shirts
Full, roomy cut, triple-sewed seams, pre-shrunk material—all the features you're looking for—at Grant's low price. **69c**

Work Pants
Cottonade
Made especially for hard wear of strong, tough cottonade, sturdy seams, roomy fit, big pockets. **$1**

Caps
Made of good quality fall suitings in several different styles. Real leather sweatbands, two-tone lining and practically unbreakable visors. **$1**

"Casey Jones" Overalls
Of tough, white-back denim, in large roomy sizes. Triple-stitched seams. **$1**

Jumpers to Match **$1**

Knit Union Suits
Fall weight suits of the well-known "Roxford" brand. High-neck, ankle-length, short sleeves. **$1**

Heather Coat Sweaters
Of firm, close-knit cotton in heather colorings. Can be worn under a coat. **$1**

Dress Shirts
Broadcloth or Madras
Such phenomenal values that we do not believe you can duplicate them for less than $1.50. Pre-shrunk neckbands, assorted sleeve lengths. **$1**

Dress Goods

Rumson Percales
Fine quality in new print patterns. For children's frocks or your own house dresses. Yd. **25c**

Cotton Pongee
In a range of pastel shades. Just the thing for slips. Yd. **23c**

Rayon Cloth
A beautiful lustrous fabric for many purposes, including draperies. In an array of luscious colors. Yd. **29c**

Suiting Remnants
There are still some of these bargain pieces left, so come soon as they're going quickly. Yd. **12c**

Bathroom Fixtures 25c
Towel racks, soap holders, tumbler holders, everything you need to furnish an up-to-date bathroom, in the new pastel colors and white.

Mirrors
Oak or white enamel frames, good clear glass.
8x10 **25c** 10x14 **50c** 12x18 **75c**

Gold Line Dinnerware
A complete dinner service, in white with broad gold band around edge. Unusually graceful design. Open pattern, always obtainable.

10c to 25c Each Piece

Infants' Dresses
Of sheer white material, in several styles, trimmed with dainty lace. **50c**

Children's Raincoats
Rubberized fabric in assorted colors. Stitched seams. Sizes 7 to 12 years. **$1**

Women's Handbags
Of suede, real leather and imitations of reptile skins. Silk lined. **$1**

Rayon Lingerie
Fine gauge, tailored or lace trimmed, all the latest styles. **$1**

Framed Pictures
Copies of world-famous masterpieces, in full color, handsomely framed. **25c** and **$1**

"Excello" Floor Mats
Similar in appearance to linoleum. Very durable. Many different patterns.
24x36 **35c** 24x54 **50c** 36x72 **$1**

Oilcloth Table Covers
45" square, exceptionally attractive stencilled patterns in assorted colors. **25c**

Turkish Towels
Good quality, thick, absorbent, in the most desired sizes. Colored borders.
10c **25c** and **45c**

Pure Food Department
Staple articles of nationally known brands, in convenient sizes for lunches, snacks and picnics. None over **10c**

SPECIAL FOR WEDNESDAY
Turkey Dinner
Roast Turkey—Dressing—Mashed Potatoes—Squash **40c**

W. T. GRANT CO.
25¢ 50¢ and $100 Department Stores
Known For Values!
395-403 Washington St., Boston

SPACE ON UPPER FLOORS FOR RENT
Separate elevator entrance—entirely remodeled.
See C. W. Whittier, and Bro. 8½ Devonshire St.

CLAIM MAN IN TOWER CAUSED DEATH OF 16

New York, Aug. 28 (INS)—A move to ascertain if there was a fourth man in the Times sq. signal tower of the Interborough Lines Friday when an express train, crashing through an open switch, killed 16 persons and injured 95 was begun today by Dist. Atty. Banton.

A special conference of the homicide bureau of Banton's office was called with George N. Brothers, assistant district attorney, presiding. After the meeting it was predicted at least three witnesses would be called to tell about the tower.

It is the contention of police that a motorman, with no right in the tower, entered it and left his train on a busy track and that to either threw the switch to protect his train or accidentally

William A. Baldwin, maintenance of way man for the area, under arrest on a homicide charge, said when arrested that a motorman had been in the tower, but was unable to give his name. No trace of the motorman has been found.

Police were informed that men representing themselves as adjusters for the Interborough had been managing victims and their relatives in efforts to bring about quick settlements of damage claims.

Get a good piece of real estate, buy it wisely, pay for it, keep it, and later it will keep you. See the sound values listed today in the real estate columns of the classified Ads.

Judge Rules Radio Can "Listen In" Even at 1 a. m.

Camden, N. J., Aug. 28 (AP)—So far as City Judge Bernard Bertman is concerned, a householder may have his radio going at 1 a. m., even if it interferes with a neighbor's sleep.

He refused to take action on Mrs. Carrie Sandfield's complaint against Charles Goldie.

TO NAME SELF BRADFORD AS HONOR TO KIN

Within the shadow of the oldest university in the country lives a direct descendant of Gov. William Bradford, of Plymouth Colony, and he is proud of it.

This fact was brought to light through the filing at Middlesex Probate Court of a petition for a change of name.

The petitioner, who claims to be a direct descendant of one of the passengers in the Mayflower, is Bryant Ridley Dorr of 10 Prescott st., Cambridge.

Dorr requests the court to change his given name of Bryant to Bradford that he might perpetuate with his own name that of the famous governor of the Plymouth Colony.

Through his attorneys Dorr filed his petition August 3. The petition for the change in the name will be heard in Probate Court Sept. 10.

Mother and Sister See Father Kill His Son

Chicago, Aug. 28 (INS)—Arthur P. Falk, Northwest Park commissioner, shot and killed his son, Eldred, 22, at their home early today.

The boy's mother, Mrs. Olga Falk, and his sister, Bernice, 19, witnessed the tragedy.

The senior Falk went to the telephone and called police.

"May God have mercy on me. I have just killed my son. Please hurry over here," he said.

Police found all three members of the family too hysterical to give a coherent account of what happened.

Between sobs, the father said his son came home about 1 a. m. and admitted he had been drinking. A quarrel arose and the son threatened to leave the house.

"No, you don't," the older man is reported to have said. "You'll only leave here dead."

The son is said to have dared his father to shoot him. In a burst of rage, the father seized a shotgun and fired. The gun had been a present to young Falk from his father last Christmas.

Falk is prominent in politics in the northwest side.

SHOE UNION SEEKS WRIT TO CURB BAUER'S TALK

The Progressive Shoeworkers' Union of Lynn has filed in superior court at Salem a bill in equity seeking an injunction to restrain Walter Bauer from barring them from holding public meetings in Lynn and to restrain the mayor from referring to members of the organization as "reds, communists and radicals." Judge Sydney E. Qua in superior court today issued an order of notice returnable Sept. 5 at Boston for the mayor to show cause why an order should not issue against him.

CURTISS FLYING CHIEF 'LOST' IN BUFFALO HOP

Curtiss Field, N. Y., Aug. 28 (AP)—Long Island flying centers were alarmed today at the non-appearance of M. M. Merrill, manager of the Curtiss Flying Service, who was reported to have left Buffalo yesterday and expecting to arrive early last evening.

Merrill, whose career in commercial flying has taken him to most parts of the country, went to Buffalo to bring back the plane of Col. Charles A. Lindbergh, which had been left at Buffalo for minor adjustments.

At the field here it was said Merrill always took pains to notify his headquarters whenever he was delayed. He is known as a most cautious flier, although he has had several minor accidents, one of whom left him with a weakened left leg.

"Casey" Jones, president of the Curtiss Flying Service, announced all Curtiss pilots had been called in, and all planes fueled in readiness for a statewide search if Merrill was not heard from soon. Officers at Mitchel Field, the Army airport close by Curtiss Field, offered planes for the search.

REOPENS FIGHT FOR $280,000 ALKY CARGO

Following the raising of a month's legal point by defense counsel, Judge Lowell today took under advisement the case of the steamship Quoddy, in which the Government is seeking to retain $280,000 unloaded through public sale of the vessel's cargo of pure alcohol.

Dr. William F. Rose, Harvard Medical School toxicologist, testified that the alcohol, being 190 proof, was unfit for beverage purposes. He said a glassful would be fatal with a tablespoonful would cause paralysis.

Attorney William H. Steele then argued that, even if the alcohol was illegally imported, it was not illegal here for beverage purposes. This was the first time that the defense in a liquor case argued in the Federal Court here that alcohol was not a beverage.

The attorney did not admit that it was illegally imported, contending that the Quoddy put into port in distress without intent to land cargo. The vessel was seized by customs agents at Battery wharf June 7, 1928, and ever since has presented a problem to Government officials.

Education "Army" Returns

New York, Aug. 28 (AP)—The Atlantic transport liner Minnekahda arrived today with 42 college professors, 178 teachers and 130 students returning from vacation trips abroad.

Advertisement

How to Make August Feel Like June

You can reduce the temperature of any room by placing a cake of ice in a tub in front of an electric fan. Especially helpful in the sick room.

Boston Ice has many uses in addition to being a pure, safe refrigerant. A sparkling bed of cracked Boston Ice makes an appetite-tempting foundation for a crisp salad, for clams, celery or olives. Always put a bit of ice in the vase to keep your flowers fresh.

Telephone HUBbard 4948

The Boston ICE Company

Another Big Thrift Day

Wednesday Only!

Every Item Offered Is Sold Close To Cost To Help You Practice Thrift!

Telephone Orders On These Items Filled Wednesday. If, for any reason, you are unable to come to the store Wednesday to share these remarkable values, just call our order department on the phone and a careful, competent shopper will personally select the merchandise you wish.

Our 49c Table Oil Cloth, Yd. 15c 45 inches wide, short lengths of the higher priced quality. Colored prints. Street Floor—Rear

Satin Sanitary Belts, 29c Embroidered style, elastic side, assorted sizes, side buttoning. Notions—Street Floor

Bleached Sheeting, Yd. 10c 36 inches wide, serviceable weight. Street Floor—Rear

Pillow Cases, Each 16c Made from firmly woven cotton. Torn size 42x36. Street Floor—Rear

Boxed Stationery, 2 boxes 15c Three popular colors — Nile green, blue or peach. Good quire of paper and 24 envelopes in fancy check finish. Second Floor

Prestige Prints, Yd. 24c 36 inches wide, delightful small printed patterns. All fast colors, full pieces. Street Floor

Legal Stamps Given and Redeemed

HOUGHTON & DUTTON CO.

Legal Stamps Given and Redeemed

Women's and Misses' Leatherette Coats *Wednesday Only* $3.75 Imitation leather, very swagger for sports, travel or as a rain coat. Bellows pockets, belt and trimmed, belted. Red, green, blue, black, brown. Sizes 14 to 46. Third Floor

Sport Shoes *For boys and girls* 89c Brown or white canvas, rubber soles, black ankle patches and lacing stays. All sizes 10 to 6. Street Floor

Child's Underwear *Our reg. 50c garments. Ea.* 15c Nainsook union suits, fine duck running pants and cotton jersey slip shirts. Street Floor

Girls' Middies *Wednesday Only* 79c Buy now for school opening. Of Lonsdale jean, all white, regulation model, tie holder, sizes 8 to 20. Third Floor

Women's "Beacon Hill" Stockings *Of Lustrous Silk and Rayon* 58c A quality which we sell regularly at a higher price. Pointed heel, cotton tops and soles, sizes 8½ to 10½. Full colors, including pearl blush, sandust, tarasan, neutral, French nude, evanglow, waterlily, gunmetal. Street Floor

Men's Underwear *Wednesday Only, Garment* 69c Fine ribbed cotton shirts with long sleeves or ankle length drawers, ecru color, medium weight, sizes 36 to 44. Street Floor—Rear

Bed Comfortables *Our regular price $3.98* $2.98 Floral cotton silkoline covering with plain color sateen borders, filled with soft, sanitary cotton. Street Floor—Rear

Leather Hand Bags *Medium and Large Sizes* $2.45 New pouch shapes for Fall, two-tone calf leather and the fashionable grained effects. Street Floor

10 Pc. Toilet Sets *Wednesday Only* $1.00 Ten full size packages of creams, lotions and rouges, all pure and of delicate fragrance. Will make an excellent gift. Just 75 sets. Toilet Goods—Street Floor

Women's New Velour Hats *Wednesday Only* $1.88 Chosen as the leading Fall fashion in smart millinery. Lowest price to our knowledge for such fine quality hats. Dozens of styles, newest colors. Second Floor

Room Lots of Wallpaper *9 rolls of paper with 18 yards of border.* $1.49 Heavy grade duplex stipple papers. Also needs in popular shades. All plain colors, all 36 inches wide. Fourth Floor

Bleached Sheets *Our $1.39 kind. Ea.* $1.00 Torn size 81x90, heavy quality sheeting, plain or hemstitched. Street Floor—Rear

Voile Curtains *Our regular price $1.25* $1.00 White or cream voile, rayon hemstitched hem, hand-drawn corner, Cluny pattern lace edge. Fourth Floor

Axminster Rugs *Size 27x54* $2.50 Heavy quality, thick nap, handsome patterns and colors. Size 16x63, $4.95. Fourth Floor

Axminster Rugs *Size 9x12* $27.50 Deep pile seamless room size rugs, of imported yarns, dyed to retain their natural beauty. All newest patterns. Easy payments. Fourth Floor

Garment Shields *Wednesday Only* 19c A convenient slip-on style. Made on a fine foundation which laces in the back and ties in front. No stitching required. Notions—Street Floor

Unfinished Chairs *Wednesday Only* $1.47 Solid birch, popular Windsor design, substantially built. Ready to decorate as you wish. Fifth Floor

Scrim Curtains *Wednesday Only* 55c Sheer quality, rayon hemstitched bands, narrow ruffles and flounce. Fourth Floo.

Sewing Cabinets *Wednesday Only* $3.98 Popular Priscilla type, finished in green or red crackled effect, fitted with sliding tray for thread and accessories. Fifth Floor

Mfd. Wafer Pearls *Wednesday Only* 50c A style you would usually have to pay $1.50 for. Graduated flat pearl beads (imitation) with an exceptional lustre. Street Floor

GILCHRIST'S BARGAIN BASEMENT

SELF-ACTING REDUCTIONS

As bright, fresh and new as the first day of school

WEDNESDAY HERE AT 9

Girls' Broadcloth and other bloomer Dresses

$1

Bottom Priced

Samples and others of a grade that usually sells for much more

Many new and practical patterns finished with white collars and cuffs—smart ribbon bows, contrasting pipings, pockets and other attractive trimmings that add to their smartness. Bloomers all full cut and well made in sizes 7 to 10 years. Also a few high grade samples in sizes 8 to 12 years.

Makers' Samples, Closeouts and Odd Lots at a Price Way Below Usual

Children's and Misses' Fall Felts

95c

Bottom Priced

New models in all the bright fall shades, also navy and black. Ribbon trimmed. Some with ribbon streamers. The smartest and brightest for school wear at a savings. Mother will welcome.

From 2 Smart New York Specialty Shops! Surplus Stock of One and Few of a Kind

Women's and Misses'

Silk and other DRESSES

Afternoon and Street Wear Dresses $3.95 Satins, velvets (cotton-backed) and canton crepes.

Afternoon or Business Wear Dresses $4.95 Canton crepes, georgettes, crepe backed satins, velvets (cotton-backed), etc.

Fine Quality Silks and other Dresses $5.95 Heavy crepe-backed satins, canton crepes, and others in well-tailored, attractive styles.

Better-Grade Dresses $6.95 Heavy crepe-backed satins, heavy canton crepes and georgettes.

Bought Way Below Actual Cost and Offered at Great Savings

Retail Stock Specialty Shop

Men's Shirts, imported English broadcloths, madras, rayon striped materials, etc. Sizes 14 to 17. "Congress," "Arrow," "Manhattan," "Goodall," etc. $1

Men's Better-Grade Shirts, rayon, and rayon striped broadcloth $1.69

Men's Cotton Shirts and Drawers 29c

Men's Athletic Shirts, rayon striped 29c

Men's Athletic Union Suits, broadcloth 29c

Men's Cotton Union Suits, medium weight 69c

Men's Cotton Union Suits, heavy weight 89c

Men's Cotton Union Suits, light weight 39c

Men's Bat Ties 19c

Men's Four-in-Hand Ties 49c-69c

Boys' Juvenile Suits, for fall wear 89c

Boys' Juvenile Suits, mixtures for school and other fall wear $1.29

Junior Raincoats, leatherette (imitation leather) lined $1.99

Children's Vests and Pants, fleece-lined 10c

Women's Vests, Jersey ribbed cotton 19c

Women's Union Suits, Jersey ribbed cotton, bodice and built-up shoulder styles 29c

Children's Waist Union Suits, nainsook 20c

Children's Rayon and Cotton Sox, ½ length 10c

Girdles or Corsets, brocade or coutil $1.99

Girdles or Corsets 99c

Brassieres or Garter-Brassieres 49c

Brassieres 19c

Fine Gingham Petticoats, striped 19c

Knit Headwear or Mittens 10c

Children's Underwaists 29c

Infants' Silk or Lawn Bonnets 29c

Infants' White Dresses 69c

No Mail or Telephone Orders Filled

NOTICE—*I. J. FOX Is NOT Connected in Any Way With Any Down Stairs Store!*

I. J. FOX, Furriers—41 Winter St., 4th Floor

LAST 4 DAYS

The GREATEST SALE OF FURS in Our Entire History!

OPEN EVENINGS UNTIL 9 P. M.

TAKE ELEVATOR TO 4th FLOOR

COME TO I. J. FOX, *the home of values in furs*—CHOOSE from a stock of more than a THOUSAND of the *newest* and *Smartest Styles*—Coats of I. J. Fox *Quality* and *Dependability*—a *written* guarantee with every coat—and at PRICES SO LOW that "ordinary sales" are left far in the background!

Buy Your Fur Coat NOW Pay While Wearing It, ON CONVENIENT TERMS!

$5 *Deposit is All You Need!*

You may pay the balance when you take your coat out, or you may arrange to make small weekly or monthly payments to suit your income, on our Convenient, Dignified Payment plan.

We Are Manufacturers

With a real factory (not a repair shop) on 36th St., New York City, making thousands and thousands of fine quality fur coats. Styled by our expert designers and sold DIRECT TO THE WEARER through our own chain of retail stores in NEW YORK, PHILADELPHIA, CLEVELAND and BOSTON—doing a business of more than a MILLION DOLLARS annually, and offering you VALUES YOU MUST SEE TO APPRECIATE.

- - - WHY PAY MORE? - - -

When a visit to the I. J. FOX Store will convince you that *"It Makes a Difference When You Buy From the Maker"*

RACCOON Coats Beautiful full-furred skins. **$115**

The RACCOON, dark skins, beautifully lined and well made. Extraordinary value! Designed by I. J. Fox $115

Genuine Squirrel (Beige Color) With Fox and Johnnie Collars. **$145**

Luxurious HUDSON SEAL (Dyed Muskrat), with natural or beige squirrel collar and cuffs. Designed by I. J. Fox $159.50

Hudson Seal (Dyed Muskrat) Genuine Natural and Dyed Squirrel Collar and Cuffs. **$159.50**

DARK MUSKRAT	Beautifully lined	$85
NATURAL SQUIRREL	Platinum Fox in self trimmed	$245
CARACUL	Fox and Fitch trimmed	$135
RUSSIAN PONY	Beige or Fawn beautifully trimmed	$95
SILVER MUSKRAT	Beautiful Fox collars	$110
(GENUINE) BEAVER	"Johnnie" and Shawl collars	$385
AUSTRALIAN OPOSSUM		$125
AMERICAN BROADTAIL	Fine quality blue-gray blended skins	$235

Other I. J. FOX Fur Coat values up to $1200

The Famous I. J. FOX WRITTEN GUARANTEE Goes With EVERY COAT SOLD

Smart CARACUL, lavishly trimmed with fine Fox, beautifully lined. Designed by I. J. Fox $135

Beautiful dark MUSKRAT in the newest style collar and cuffs. Designed by I. J. Fox $85

Shipment of SAMPLE COATS! Direct from Our Factory!

A group of fur coats that are astounding values. Plenty of choice in furs, styles and sizes, and for a low-priced everyday coat they are ideal. It is impossible to imagine how good these coats really are until you see them. This is a special group offer for this August Sale ONLY!

$59.50

All At This ONE LOW PRICE

One of America's Leading Manufacturing Furriers

Very Liberal Allowance on your old Fur Coat if you trade it in NOW!

TAKE ELEVATOR TO 4th FLOOR

I. J. FOX MANUFACTURING FURRIERS 41 WINTER ST.-4th FLOOR

Be Sure You Tune In for the Fox Fur "Trappers" on the air every Thursday thru WEEI—9 to 9:30 P. M.

OPEN ALL DAY SATURDAY—AND EVERY EVENING UNTIL 9 P M

WE SPECIALIZE IN A FINE LINE OF SLENDERIZING FUR COATS FOR STOUTS!

No Charge for Storage or Alterations

CAMPBELL OUT FOR CLERK OF COURTS

With the name of Gen. Clarence R. Edwards, former commander of the 26th Division, injected into the race for the nomination to succeed the late Louis A. Frothingham as member of Congress from the 14th District, the political situation became more interesting today.

John R. Campbell

Mrs. Mary Ames Frothingham, widow of the deceased representative, has eliminated herself as has Mayor Barbour of Quincy, but Allen Lawson of Braintree, former member of the Legislature, is very much in the fight.

* * *

A campaign committee covering every ward in Suffolk County has been organized to work for John R. Campbell, who is seeking the Democratic nomination for the office of clerk of the Superior Criminal Court. Mr. Campbell, who has been attached to the office for 35 years in various capacities, is the present incumbent, having been appointed to fill the vacancy caused by the death of John P. Manning.

* * *

The State Department of Mental Diseases was attacked by Frank A. Goodwin, candidate for the Republican gubernatorial nomination, in an address before the members of the Beverly Republican city committee. He declared if elected to office one of his first acts would be to order a probe of the department.

Other speakers included Congressman A. Piatt Andrew, seeking renomination unopposed; Russell A. Wood and J. Ernest Kerr, candidates for nomination for State treasurer; Rev. F. W. Merrick of Beverly, speaking in behalf of the candidacy of John W. Haizis of Greenfield for State treasurer; Maj. Roland H. Choate, candidate for State auditor nomination; William J. McGinnis of Gloucester, candidate for the Governor's Council, and Clarence A. Barnes, candidate for the nomination for Attorney-General.

* * *

Senator Joseph Robinson, Democratic vice-presidential candidate, will speak in Boston Saturday afternoon, October 6. Chairman John L. Fitzgerald of the Democratic city committee announced. He said Jasper Fuchs has given the use of Braves Field for a Democratic meeting at which Mayor James J. Walker of New York and Senator Pat Harrison of Mississippi will also talk.

* * *

Charging that the United States coast guard is demoralized and that line men who are not even American citizens are being used as coast guardsmen to enforce the prohibition laws, Edward M. Sullivan of the Boston school committee told members of the Holy Rosary Club, South Boston, that he would seek to have the entire coast service re-organized and again made one of real service for and by citizens. Sullivan is a candidate to succeed the late Congressman James A. Gallivan.

30 IN GARMENT WORKER STRIKE

The walkout of thirty girls at the Cable Raincoat Co., Northampton st., signalized today the beginning of a strike that may affect 1000 men and girl garment workers in 37 Greater Boston shops.

The girl operatives left their benches at 10 o'clock, the hour set by Sol Goldberg, business agent of local 24 of the Waterproof Garment Workers' Union.

As they reached the street and headed in groups toward headquarters on Essex st., where an organization meeting was held, the management of the concern put up window signs advertising jobs for double-needle operators.

The workers ask 30 per cent increase in wages. This, union officials said, would constitute only partial restoration of cuts made by employers last January. Certain changes in working conditions are also asked.

BLAKE CANDIDACY BOOMED AT MEETING

A lively meeting was held at the home of Alderman Thomas F. Mackey in Somerville in the interest of Robert A. Blake, candidate for representative in the 24th Middlesex District, comprising the first, third, fourth wards in Somerville.

Robert A. Blake

Mr. Blake is a former member of the Democratic ward and City Council, former secretary of the Democratic Central Council and a member of the Ward 3 Democratic Club.

He is a member of Mt. St. Benedict Council 72, K. of C., and is engaged in the real estate business in Somerville.

Navy Yard Questionnaires

Rear Admiral Philip Andrews, Commandant of the First Naval District, has received sets of questionnaires to be used by the Classified Civilian office force at the Boston Navy Yard, in connection with the reclassification of pay under the Welch bill passed by Congress, last April.

R.H.White Co.

Mail Orders Filled—Boston 8 Telephone Orders Filled—Hancock 4100

Wednesday and Thursday

Misses' Crepe and Satin Dresses $8.12

Model sketched is a straightline style in crepe. Group pleats from the yoke to the hem. Contrasting color collar and cuffs edged with dress color.

A model in satin is straightline style with crepe yoke, outlined with fagoting. Has two flaring ruffles in back ending at both sides. Two other models, one in satin, the other in crepe.

Marron Glace, Arabian Red, Independence Blue, Black in the crepe styles. Black, Cashew Nut, Spanish Wine, Madeline Blue and Blue Spruce in the satin styles.

Sizes 14 to 20.

Misses' Inexpensive Dress Dept., Second Floor

Wednesday and Thursday

Women's Wool Crepe Dresses $10.94

Model sketched is a coat style. Surplice blouse with contrasting colored crepe de chine vestee. Bands of contrasting color wool crepe outline the surplice, trim the skirt and the cuffs. Dress has wide tucked band at the waistline, finished with three buttons. Skirt is pleated in front.

Another model, is a straightline style. Has smart jabot at one side from neck to waist line. Wide tucked band at the waist line, finished with three buttons. Skirt is pleated all around.

Navy, Congo, Marron, and Vagabond Green.

Ready Made Dress Dept., Second Floor

Wednesday and Thursday

Girls' Cotton Pajamas $1.72

Variety of colored patterns, plain colors with flowered trimmings.

Underwear Dept., Second Floor

Wednesday and Thursday

Junior-Debs' Jersey Dresses $8.43

Model sketched is two-piece. Blouse has fancy metal thread stitching and pin tucks. Skirt pleated in front. Metal belt. Two other models. One is a two-piece style with contrasting colored pipings and pin-tuckings. The other style is one-piece with sunburst tucking.

In Navy, Shagbark-Tan, Green and Marine Blue. Sizes 13-15-17.

Junior-Deb Dept., Second Floor

Wednesday and Thursday

Women's All Linen Handkerchiefs 6 for 69c

Rolled hems. Colored borders.

Handkerchief Dept., Street Floor

Wednesday and Thursday

Men's Four-in-Hand Ties 58c

Stripes and new figures.

Men's Furnishings Dept., Street Floor

Wednesday and Thursday

Boys' Wool Golf Trousers $1.93

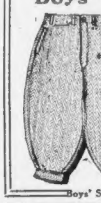

Tailored and made to our own specifications. Cut full. Lined throughout with extra fine quality lining. Fancy mixtures in shades of gray and tan.

Sizes 8 to 18 years.

Boys' Store, Second Floor

Wednesday and Thursday

Standard Size Wardrobe Trunks $20.62

Built of basswood. Covered, bound and reinforced with hard fiber. Open dome top, cretonne lining. Has all the newest improvements, dust curtain, drawers reinforced with nickel edges, locking bar, heavy steel corners, draw bolts, spring lock.

41 inches high, 34 inches wide, 32 inches deep.

Luggage Dept., Third Floor

Wednesday and Thursday

Hand-Embroidered Madeira Napkins, box of six for $1.79

Fine pure linen, ten beautiful hand-embroidered designs for selection, Rose scalloping.

"Town Talk" (81x99) Sheets 94c each

Full bleached sheets for double beds, size before hemming 2¼ x 2¾ yards.

Large Size Luncheon Cloths $1.00 each

Heavy pure linen crash table cloths, with fancy colored borders. Hemmed ready for use. 52 x 52 inches.

Fancy Colored Bed Spreads 98c each

Scalloped edge double bed size spread. Made extra long and seamless. Blue or green and white stripes.

Hemstitched Tea Napkins 15c each

Heavy pure oyster white linen luncheon napkins, 14 x 14 inches.

Third Floor, South

Wednesday and Thursday

White Waist Lining 49c each

Insert on bottom to set skirt on.

Sizes 34 to 46.

Smallwares Dept., Street Floor

Wednesday and Thursday

Men's and Young Men's 2-Trouser Suits, $28.26

New fall models in mixture materials. Suitable for wear now or in the fall. Grays, browns and dark mixtures.

Regular, short and stout sizes 35 to 44.

Men's Clothing Department Second Floor, Mezzanine

U Orter See the **Stetson HATS** Exactly Half PRICE!

Sold Out to RAYMOND'S

"We get the Good Ones the others Don't Count

Well Fellers—Here's ernuther—and you'll be tickled this time allright!

Entire Stock of

Browning, King & Company

The MOST PERFECT and COMPLETE STOCK We ever Bot

Browning, King & Co., after many years of prosperous business and satisfying thousands of Customers at 407 & 411 Washington St., decided to change their location. Consequently they let us have their complete stock

There's Seven Different Departments

Men's Clothing
Boys' Clothing
Clerical Clothing
Uniforms
Men's Furnishings
Boys' Furnishings
Men's Hats

Corse You All Know the **Boys' Department** was one of the BEST and MOST COMPLETE in the city

Taint Much Use ter tell yer bout Browning, King & Co Coz they been in bizness 108 Years that's goin Sum Aint it?

People must likeem Pooty Good ter allowem to Stay in bizness that long.

Evry Piece of Clothing made in their own workshop from best woolens procurable and Browning, King's Tailoring. Whatmoredoyerwant?

Fownes' Gloves! Nuthin Else BUT= Many Fresh Boxes Never Opened Ukinhaven Exactly Half

WEDNESDAY MORNIN Ukinbuy it for

Exactly Half

Browning, King's Prices

(Every Garment Bears the Original Price Tag)

You'll find ALL THE SUITS, OVERCOATS, TUXEDOS, CLERICAL SUITS, CHAUFFEURS' SUITS, UNIFORMS, etc., in our *Old Clothing Store,* **We've taken all our stock away to make room and NOT ONE PIECE will be mixed with the Browning King Goods.**
You'll find ALL THE **Boys'** *STUFF* **on the** *2nd Floor,* **in our Boys' Dept. ALL SEPARATED---Nuthin Mixed with them.**
You'll find ALL THE MEN'S FURNISHINGS in our Men's Furnishings Dept. **all ON SEPARATE TABLES---NOT MIXED with Other Goods.**
*You'll find the HATS---***on separate Tables in the Hat Dept. Over half are Stetsons and most ofem new fall goods jess come in.**

WEDNESDAY MORNIN 9 O'Clock Ukinbeginter Luggemoff.

We're gonna ask you to take the CLOTHING without ALTERATIONS, but if you make er fuss bout it---we'll hafter alter them but there's no sense in it and you shouldn't kick bout it---coz there's Suits fer Long Men, Suits fer Short Men, Suits fer Thin Men, Suits fer Regular Men, Suits fer Sawed Off Men, Suits fer Fat Men, Suits fer All Kindsa Men---Gentlemen and Others---So why in the devil should you want alterations? And we wish you wouldn't ask us to lay anything aside or accept deposits---jess count out the dough and lugemoff.

COSTES HOPES TO FLY TO NEW YORK THIS WEEK

Paris, Aug. 28 (INS)—Capt. Dieudonne Costes, noted French airman, who, with Lieut.-Comdr. Joseph Lebrix, made a "four-continent flight," expects to hop off for New York before the end of the week. A request has already been cabled to Mitchell Field authorities to make preparations to receive the plane.

N. Y. Doctor Dies Abroad

London, Aug. 28 (INS—A verdict of death from natural causes was returned by the Westminster coroner who investigated the death of Dr. J. W. Cox, a wealthy resident of New York. He was found dead in a bathtub in the Savoy Hotel.

80 Labrador Sled Dogs on Way to Join Byrd

St. Alabns, Vt., Aug 28 (AP)—Between 80 and 100 sled dogs from Labrador that will be used by Commander Richard E. Byrd on his Antarctic expedition will be given customs clearance here Friday, customs officials said today.

The dogs are now en route to Quebec from Labrador by steamer. On their arrivals in Quebec they will be shipped in special cars to Norfolk, Va., where they will be put aboard the steamer City of New York which sailed from New York Saturday with supplies for the Byrd expedition.

Railway express officials said the huskies would be bonded through the United States to an unnamed port in New Zealand.

car needs a home. Have you a garage for rent? Tell about it and eve location in the Want Rent Ads. That's the way to fill it.

BISHOP CLEARS PRIESTS IN PLOT ON OBREGON

Mexico City, Aug. 28 (AP)—Emphatic denial that Catholic prelates or priests had anything to do with the assassination of General Obregon has been made by Monsignor Miguel Maria de la Mora, bishop of San Luis Potosi, who came out of hiding to talk with a group of American correspondents.

Monsignor de la Mora, who is spokesman for the Catholic bishops living in hiding in Mexico, expressed the opinion that Obregon's assassination has only delayed, not defeated, efforts to settle the Mexican religious controversy. He met the correspondents by arrangement at a rendezvous near Mexico City.

The prelate declared that not more than twelve Catholic priests have participated in military movements against the government and that they have done so entirely on their own initiative. The majority of these priests went with the rebels as chaplains and did no fighting, he said, adding that no archbishop, bishop or priest has with the sanction of the church sustained the rebel movement in any form.

Monsignor de la Mora revealed that he is one of two Catholic archbishops and eleven bishops who have sought concealment in the country. Of the 4000 Mexican Catholic priests who were in the country at the time the religious controversy broke out only about 40 per cent remain, he said.

"Some of us have at times lived in five houses in three days," the churchman explained. "I myself have lived in at least six houses in the last two years."

He estimates that between fifty and one hundred Catholic priests have been killed in Mexico during the last two years. None had a trial and all were executed summarily, he said.

MABEL IS BOSS, SAYS LEVINE

London, Aug. 28 (AP)—Mabel Boll is the real commander-in-chief of the Junkers plane in which she, Charles A. Levine and Bert Acosta hope to make the transatlantic flight to West hop, Levine disclosed to the Associated Press today.

"This is entirely Miss Boll's venture," Levine said. "She organized the whole thing in America and I came over merely to help her prepare the plane. Of course, I'll fly back with her if she leaves in time. I must be back in America, for business reasons, by September 19, and if we can't take off before September 4 I must go by boat. I have made provisional arrangements on the Leviathan, sailing September 4."

Miss Boll will remain here until September 10 with Acosta, employed as pilot for the flight, Levine explained.

G. O. P. OFFERS BEST FARM PLAN, ASSERTS WATSON

Frankfort, Ind., Aug. 28 (AP)—United States Senator James E. Watson here today said his party has clearly outlined a means of solving the farm problem while the Democrats have yet to offer a concrete plan. He held there was only two ways of handling the crop surplus—to purchase it in accordance with the McNary bill and sell it abroad at whatever price can be obtained or to take money directly from the treasury and buy the surplus, store it, until a shortage occurs, and then feed it into the market in accordance with the demand.

TWIN GIRLS BURIED ALIVE IN YARD AS "CHICKENS"

Monessen, Pa., Aug 28 (INS)—"Chickens" buried in the yard of Don Hlatky proved to be twin girl babies when health department agents, investigating on the strength of anonymous letters, dug them up.

Hlatky was held in Westmoreland County jail today and his wife was under guard in the Monongahela hospital. The coroner's jury recommended the parents be held for the grand jury. The jury's verdict stated the twins came to death through suffocation. Investigators said they probably were buried alive.

"CAT BURGLAR" SHOWS WHERE HE GOT LOOT

New York, Aug. 28 (INS)—With sly smirks and deft hints of the risk involved and skill necessary, Forest Hills' "cat burglar," who gave his name as Henry Cooper, 25, showed police today more than 20 homes he had burglarized, from which he said he got $20,000 worth of loot. Most of the stolen goods has been recovered. He was captured in the home of Edwin R. Gray, wealthy shipping man.

Open Kelly Death Trial

Los Angeles, Cal., Aug. 28 (INS)—With a jury of six men and six women selected, the trial of Leo P. Kelly, charged with slaying Mrs. Myrtle Meluis, society matron, was resumed today.

Mother's Plea Saves Son Who Beat Her From Prison

After telling a story which caused her son to be found guilty of assault and battery on her, a mother pleaded for him in South Boston court today and saved him from the House of Correction.

James Nelson, 27, of Winfield st., the son, was placed on probation until January 1 by Judge Logan, who told him if he came into court in the meantime for hitting anybody, he would go to jail for three months.

His mother declared he beat her and Judge Logan found on the records that Nelson had been in court before for battery on her and on his father.

Byrd Expedition CHOOSES *Bokar Coffee*

All foods for Polar Party subjected to rigid test! 2½ Tons of Bokar, Part of Byrd's Food Supply!

GOOD foods are on board the "City of New York," provision ship of the Byrd Expedition! Dr. Francis Coman, Dietetic expert of Johns Hopkins University, and Chief Steward Sidney Greason have picked them with care! They have been chosen for their wholesomeness . . . for their ability to fit men to withstand the rigors of the 70 degree below zero weather of the Antarctic!

And 2½ tons of Bokar Coffee, enough to brew 150,000 cups, are on board the "City of New York," out to sea and bound for the Antarctic.

In selecting Bokar the Chief Steward of the Polar party said, "From all the coffees available, the Byrd Expedition chose Bokar, because we had to have the best."

Try Bokar tonight! Find out to your delight why it is the one coffee of the Byrd Antarctic Expedition! Sold at all A&P stores in one-pound flavor-tight tins!

A load of Bokar at Tebo Yacht Basin, Brooklyn, where the Byrd Expedition ship, "City of New York," made preparations for the Antarctic dash.

Albert Gething, assistant chef and baker, putting a fresh pot of Bokar on the range in the ship's galley.

Left to right: Dr. Francis Coman, Dietetic Adviser of the Expedition; Chief Steward Sidney Greason; Commander Richard Byrd; R. G. Brophy, advance agent and business manager, Harold June, Pilot

AT ALL A&P STORES

A&P ESTABLISHED 1859 "WHERE ECONOMY RULES"

BOKAR COFFEE SUPREME

Labor Day SAVINGS Here

A&P ESTABLISHED 1859 "WHERE ECONOMY RULES"

Fancy New
Potatoes 15 LBS 23c

Fine Granulated
Sugar 10 LBS 59c

Good to eat and good for you, too!
Bran Flakes POST 2 PKGS 19c

RAJAH—*the favorite spread—you'll like it!*
Sandwich Spread 2 JARS 35c

GINGER ALES

CLICQUOT CLUB	O'KEEFE'S PALE DRY	C & C IMPERIAL DRY
DOZEN BOTTLES $1.59	DOZEN BOTTLES $1.19	DOZEN BOTTLES $1.49

ENCORE. *The Queen of Salad Dressings!*
Mayonnaise 3 3½ OZ JARS 25c 16 OZ JAR 31c; 8½ OZ JAR 17c

Made from selected Virginia and Spanish Peanuts—Children love it!
Peanut Butter LB PAIL 18c 2 LBS BULK 29c

FLEISCHMANN'S YEAST	*cake 3c*
HIRES ROOT BEER	*bottle 22c*
HAFFENREFFER Stout or Sparkling	*4 bottles contents 25c*
MARASCHINO CHERRIES	*3 oz bottle 9c*

All kinds of popular 5c bars and packages!
5c Candies 8 BARS 25c

GULDEN'S MUSTARD	*2 jars 25c*
UNDERWOOD'S DEVILED HAM	*¼ can 19c*
KIPPERED SNACKS	*can 5c*
WAX LUNCH PAPER	*3 pkgs 25c*

ELMWOOD FARM. *Packed in glass!*
Chicken 6½ OZ JAR 65c; 4 OZ JAR 37c

DRIED BEEF	*6 oz jar 33c*	*3½ oz jar 22c*
STUFFED OLIVES	*7½ oz jar 39c*	*4 oz jar 25c*
MARKET BASKETS		*each 14c*
EDUCATOR CAPE COD COOKIES		*1 lb pkg 23c*

The Coffee Supreme
Bokar Coffee Chosen on Merit by Commander Byrd LB 45c

LUCKY STRIKE, OLD GOLD, CAMEL, CHESTERFIELD!
Cigarettes CARTON OF 10 PKGS $1.19 2 PKGS 25c

COCOMALT		*½ lb tin 23c*
FRIEND'S BEANS	*lge can 24c*	*sm can 15c*
SWEET or SWEET MIXED PICKLES		*qt jar 33c*
SOUR, SOUR MIXED or DILL PICKLES		*qt jar 29c*

Serve with milk, cheese, or salads!
Uneedas N.B.C. 6 PKGS 25c

TODDY	*lb tin 49c ½ lb tin 29c*	*KING HAAKON SARDINES*	*can 16c*
QUEEN OLIVES	*6 oz jar 31c 4 oz jar 19c*	*ENTREE SARDINES*	*can 9c*
BLUE PETER SARDINES	*can 10c*	*DOMESTIC SARDINES*	*can 7c*
2 in 1 SHOE POLISH	*can 12c*		

The best loaf for your picnic sandwiches!
Grandmother's Bread Whole Wheat 9c White 8c

Prices effective in Boston and vicinity

THE GREAT ATLANTIC & PACIFIC TEA CO.

Quakes Cause Panic

Constantinople, Aug. 28 (INS)—The population of the Karsindi region was thrown into panic today by a series of earthquake shocks.

Plan Warsaw-Chicago Hop

Chicago, Aug. 28 (INS)—Three Polish army officers will take off from Warsaw or a light in two hops to Chicago within the next two weeks it was announced here today

SATISFACTION GUARANTEED AT THE A&P

A&P ESTABLISHED 1859 "WHERE ECONOMY RULES"

FRESH FRUITS VEGETABLES At A&P Markets

CHOICE MEATS

SPECIALS FOR TUESDAY AND WEDNESDAY

LARGE FOWL FANCY MEATY MILK-FED lb **37c**

FANCY CHOPS

PORK BEST CENTER CUTS lb 39c
LAMB SOFT MEATED KIDNEY lb 69c
LAMB RIB SHORT CUT lb 53c

STEAK SALE

PORTERHOUSE WITH LARGE TENDERLOIN lb 69c
SIRLOIN BEST lb 55c

FIVE RIB ROAST BONED A FINE VALUE lb **39c**

CORNED BEEF

COOKED VERY TASTY 25c lb | LEAN END FANCY 29c lb

SPARE RIBS FRESH lb **17c** CORNED

STEAK COD FRESH CUT lb **15c**

FILET OF SOLE FLOUNDER VARIETY lb **23c**

MACKEREL FRESH CAUGHT SEASON'S FINEST lb **10c**

Prices Effective Boston and Vicinity

THE GREAT ATLANTIC & PACIFIC TEA CO.

The Pathetic "Impostor"

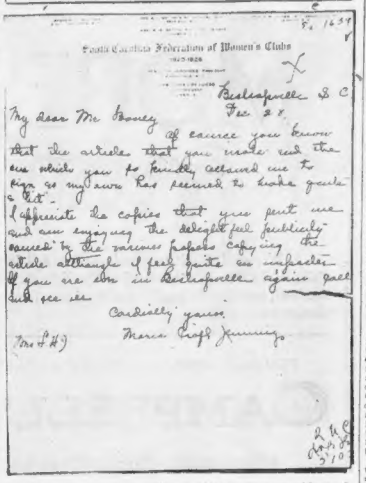

South Carolina Federation of Women's Clubs

Bishopville, S. C.
Dec 28.

My dear Mr Boney,

Of course you know that the article that you wrote and the one which you so kindly allowed me to sign as my own has seemed to make quite a "hit."

I appreciate the copies that you sent me and am enjoying the delightful publicity caused by the various papers copying the article, although I feel quite an imposter. If you are ever in Bishopville again, call and see us.

Cordially yours,
Maria Croft Jennings.

(Mrs L H J)

THIS letter records how Mrs. L. H. Jennings, president of the South Carolina Federation of Women's Clubs, was "worked" by S. E. Boney, director of the North and South Carolina Public Utility Information Committee. That is the name of the propaganda organization which the electric light and power companies maintain down there with money collected from consumers of electric current.

It is Boney's practice, as he testified before the Federal Trade Commission, to write "news stories" boosting his electric light companies or discrediting public ownership, and then to have these articles signed by prominent men or women.

Boney then sends the articles to newspaper editors, who —so he told the Federal Trade Commission—publish them, thinking they are actually written by the persons whose names they bear, instead of being written by the propaganda bureau.

"Mrs. Jennings writes:
"Bishopville, S. C., Dec. 28.
"My dear Mr. Boney,
"Of course, you know that the article that you wrote and the one which you so kindly allowed me to sign as my own has seemed to make quite a 'hit.'
"I appreciate the copies that you sent me and am enjoying the delightful publicity caused by the various papers copying the article, although I feel quite an imposter. If you are ever in Bishopville again, call and see us.
"Cordially yours,
"Maria Croft Jennings.
"Mrs. L. H. J."

The imposter was not Mrs. Jennings, but Boney and his North and South Carolina Public Utility Information Committee, and the press agents and the members of the 37 other State propaganda organizations covering 36 States in the Union, and the National Electric Light Association, and the Joint Committee of National Utility Associations, with its $100,000 slush fund being shoveled out to defeat the Boulder Dam bill.

Mrs. Jennings' part in the imposture is a small, if rather pathetic one.

Three Burned to Death

Toronto, Ont., Aug. 28 (AP)—Three persons lost their lives in a fire in their home today and two were so badly injured they may die. The dead are Joseph Kialman and wife and Sam Morris. Two other children are in a critical condition and another is less seriously injured.

SEARS ROEBUCK PLANS TOLD BY C. M. HENRY

With the addition of its new store on Brookline ave. opening this week, Sears Roebuck and Co will place two big up-to-date, conveniently located retail department stores and a mail order store, with $5,000 items of merchandise, at the service of the community and the New England states.

C. M. Henry of the vice-president's office of the company, will be head of the entire Sears Roebuck organization in New England. Under his charge will come all of the company's interests in New England, the retail department stores at Porter sq., Cambridge, and Brookline ave., Boston, and the great mail order store in the new building.

In charge of the Cambridge and Boston retail department stores will be W. H. Majoer, a former resident of Cambridge.

TO BE MANAGER

C. S. Williams, a Boston man, will be manager of the department store in the Brookline ave. building, and C. M. Lafferty will be in charge of the store already opened at Porter sq., Cambridge. W. G. Kees, in operating superintendent of the Mail Order Store. R. W. McKeown, who came here from Sears, Roebuck and Co.'s Philadelphia store, will be in charge of all merchandise in New England. Altogether, the Sears Roebuck Co. organization will number over 2500 persons.

"I look forward with great pleasure to my future in New England," said General Manager Henry. "Because it is a pleasure to do business with New England people."

For a number of years as you know, we have had thousands of customers in New England through the mail order division of our house, and have found them very appreciative of good values.

"It is, in fact, this attitude toward us that was an important factor in Sears Roebuck and Co.'s decision to come right into this territory to save our New England clientele money on transportation of mail orders, to give quicker service, and to place directly before them, through fine retail stores, the best of the market's commodities at prices which Sears Roebuck and Co. can afford to offer.

SOLD FROM COUNTER

"Our retail department stores are regular department stores in every sense of the word. They receive the advantage of the entire Sears-Roebuck organizations purchasing power in the matter of prices, but the goods are sold right from the counter, just as any other department store.

"Why did we locate our retail department stores out of the center of the city? The answer is this: "Nowadays people use motor cars. They do not like to get into heavy traffic, do not like to drive downtown. At our stores, we can and do, provide the inestimable convenience of free parking space where our customers can park their cars in safety while they shop."

The domestic help problem is solved by taking a kitchenette apartment and the best are advertised daily in the For Rent columns.

Two Policewomen Are Ordered to Answer Roll Call Today

Chief Inspector Ainsley C. Armstrong of the bureau of criminal investigation inaugurated a new procedure today when the two policewomen assigned to his division of the police department were forced to answer roll call with the inspectors at headquarters.

The women, Mrs. Irene Bohmbach and Miss Irene McAuliffe, were on hand promptly at 9 o'clock and answered to their names when they were called.

This was the first time since the assignment of women to the detective bureau that they have been forced to answer roll call with the men. Chief Armstrong refused to comment, but it was understood the action was taken so that no charge of laxness could be brought against him.

HIGHEST IN QUALITY

PURITAN MALT

BOHEMIAN HOP-FLAVORED

RICHEST STRONGEST BEST

ASK ANY DEALER

Distributed by PURITAN MALT EXTRACT CO. 184 Milk St., Boston

TWO MEN MISS DEATH IN DIVE

Plunging 20 feet to the ground when the ladder on which they were working slipped its fastenings, two men missed death today. They are Timothy and Charles Hanley of 61 Fayette st., Cambridge. They were painting the outside of a house at 35 Hudson st. at the time of the accident.

They were found lying unconscious on the ground by a maid in the house which they were repairing. She summoned aid and the men were taken to the Cambridge City Hospital, where they were found suffering from a severe shock.

Real estate values are growing steadily in Boston. If you ever intend to own your home, buy it now! See the home bargains offered today in the Classified Ads.

STOLEN YACHT IDENTIFIED

Halifax, N. S., Aug. 28 (AP)—The yacht Golden Bloom, seized at Liverpool, N. S., Sunday by port officers when her owner could not show ownership or sailing papers, has been identified as the missing Tertia, stolen at Gloucester, Mass., in July.

A. S. Wagner, bridegroom of three days, who gave his address as New York, is held in jail pending an inquiry. He was the only person aboard when officials visited the craft.

The boat was identified as the Tertia by E. C. Sollows of Canadian Fairbanks Morse, who found the engine numbers on the Golden Bloom were the same as those of the missing Gloucester craft. The Tertia's engines were installed by his company.

The Tertia is owned by Alexander C. Tener of Sewickley, Pa., a summer resident of Gloucester.

Tomorrow at 9 A. M.

Sale of Shoes

$6.45

Here are two styles of shoes, a cut out oxford and a one-strap pump. These styles will be very popular for Fall, and the leathers will be in great demand. Included are black and brown suedes, patent leather, tan and black calf, and black kid. These shoes are ordinarily sold in this store for $8.50. You may buy them for $6.45. The sizes are complete.

Street Floor

17 West Street **Burt's** Street Floor

No Hot Weather Cooking

SHREDDED WHEAT

12 ounces full-size biscuits

Saves time, work and health
Thoroughly baked · Crisp and brown
The nation's summer food,

TRISCUIT · The health cracker of whole wheat

VISITORS WELCOME TO ALL FACTORIES

SEARS ROEBUCK AND CO

OPENS ANOTHER STORE

IN BOSTON

THURSDAY

AUGUST 30

WATCH WEDNESDAY PAPERS

G. O. P. MAGNATE OF NEW JERSEY FAVORS SMITH

New York, Aug. 28 (INS)—Governor Al Smith was back at his hotel here, today, after one of the most remarkable experiences of his long political career.

It was estimated that more than a million persons cheered him during his week-end in New Jersey, scenes of demonstrations in various cities on his return trip. Democratic leaders who previously had predicted the Governor would carry the state by 200,000 raised their figures to 400,000.

"Al Smith will sweep New Jersey as no candidate ever has done before," declared Mayor Frank Hague, Jersey City, Democratic leader of the state.

Before returning to New York, Smith is understood to have received assurances of support from Senator M. McCarter, president of the Public Service Corporation and one of the leading Republican capitalists of New Jersey. Smith had a long conference with McCarter and his brother, Usel McCarter, former Republican attorney-general of New Jersey, following a dinner at the home of William H. English at Middletown.

Close friends predicted that within a short time the McCarters would announce that they intended to support the Democratic nominee in the coming campaign.

Governor Al Smith will attend a farm dinner at Syracuse tomorrow night and on Thursday will deliver a non-political speech at the State fair. Before going to the fair grounds on Thursday the Governor will attend a meeting of the Democratic State committee at which Mr. William Bray of Utica will be elected state chairman to succeed Lieut.-Gov. Edwin Corning of Albany.

Curtis Opens N. Y. Drive With Plea for Farm Vote

Syracuse, N. Y., Aug. 28 (INS)—Senator Charles Curtis, Republican candidate for vice-president, in a speech at the State fair grounds here, today, fired the opening gun in the G. O. P. campaign to capture New York State. Governor Al Smith's own bailiwick, for contrasting the Republican record on farm relief legislation with that of the Democrats.

He pointed out what he, personally, did on behalf of the agriculturists of the country.

The vice-presidential nominee told the assembled farmers that when the federal farm loan board was unable to meet the demands upon it for loans he introduced a bill authorizing the government to purchase $50,000,000 of the bonds which enabled it to resume loaning on farm property. The bill was passed and signed by President Harding.

309 of 531 Electoral Votes for Smith, Raskob's Claim

St. Louis, Aug. 28 (AP)—John J. Raskob, chairman of the Democratic National Committee, today took up the campaign problems of eight middle western states, four of which he characterized in an election forecast as "fighting ground" and four as states certain to cast their electoral votes for Governor Smith.

Democratic leaders of Missouri, Illinois, Kentucky, Kansas, Oklahoma, Nebraska, Tennessee and Iowa were prepared to lay their problems before the chairman.

Raskob and many other Democrats will depart Wednesday night for Hot Springs, Ark., to attend the notification ceremonies for Senator Joe T. Robinson, vice-presidential nominee.

In a formal statement, Raskob claimed Governor Smith would receive 309 of the 531 electoral votes with at least an even chance of carrying states having a total of 28 additional votes. This would run the Smith total to 337, or 81 more than a majority.

KILLS 3, WOUNDS 2 IN JEALOUSY

Sacramento, Cal., Aug. 28 (AP)—An orgy of murder that lasted several hours and left three men dead and two wounded, one probably fatally, was ascribed by police here today to the insane jealousy of a former convict over the affections of his estranged wife and the custody of his little daughter.

The suspected slayer, Percy T. Barnes, 36, calmly surrendered.

The victims of the murderous attack were two brothers-in-law of Barnes and a coroner's manager.

The wounded were Clarence Nunez who had been visiting at the home of Mrs. Della Barnes, and H. H. Larkin, president of a transportation company, who apparently was an innocent bystander.

Witnesses said Barnes started the trouble by going to the home of his wife and, on finding Nancy there, engaged in a quarrel with him. Then Barnes apparently went to his brother-in-law's home, where his daughter is being kept pending final disposal of the divorce case. He was said to have demanded the little girl. The third murder was committed in the street.

MEXICAN LABOR HEAD QUITS HIDING PLACE

Mexico City, Aug. 28 (INS)—After being in hiding since the assassination of President-elect Alvaro Obregon, former Minister of Labor and Commerce Luis N. Morones appeared in public today. Morones, who was connected with the Mexican Regional Federation of Labor, was a bitter political enemy of Obregon, who was affiliated with the Agrarian party.

Morones' appearance caused much surprise as it had been reported he had fled to Europe. The Laborite emerged from his hiding place to greet a Japanese labor leader who is visiting Mexico.

Today, in the real estate columns of the Classified Ads, you will find scores of opportunities for profitable investment.

HOOVER URGED TO SPEAK IN BAY STATE

Washington, Aug. 28 (AP)—Continuing conferences with Republican campaign managers in the East, Herbert Hoover today was assembling information upon which to base a decision as to the extent he will participate personally in the presidential fight there.

William H. Hill, chairman of the New York State Hoover committee, had an engagement with the Republican standard bearer to supplement the advices given him yesterday by Charles D. Hilles, national committeeman for New York, and Daniel E. Pomeroy, vice-chairman of the New Jersey committee.

Reports received by Hoover since his return from the West indicate that the eastern situation is one requiring attention and his advisers are urging him to go into New York, Massachusetts and New Jersey for at least one speech for each state and more if time can be found for them.

After he has canvassed the eastern situation he will be in a position to fatigy well map out his campaign up to election time. It is certain that he will take advantage of his swing back to his home in California to vote for making a series of addresses.

Should Hoover decide to make a Labor Day address next Monday, it will be in Washington, with a radio hookup, it was stated today at his office. However, the candidate thinks the time is too short for the preparation of an address.

CUSTOMS 'NAVY' FOR NEW YORK

New York, Aug. 28 (INS)—Customs officials today are making preparations to put into force a customs enforcement unit for the port of New York consisting of 129 men and eight patrol boats, to be put into operation here Saturday.

The new patrol boats, carrying machine guns and having a speed of 22 miles an hour, will be used to check narcotics and diamond smuggling in the waters of this vicinity. The unit will be the largest of its kind in the United States.

"GOOD SAMARITAN" STUNG; SOMERVILLE BOY HELD

Accused of taking a suit of clothes, topcoat, cap, silk shirt, tie, wrist watch, gold pencil and $8 in cash from a man who befriended him, Herbert Carroll, 25, of Charles st., Somerville, was held in $2000 bail for the Grand Jury today in municipal court.

Ralph Murphy of Cortes st. testified that hma believed Carroll was a destitute veteran and invited him to his room to give him an old suit. The defendant asserted that he took only what given him.

Coolidge to Swing Axe on U. S. Expenses

Superior, Wis., Aug. 28 (AP)—Concerned by estimates compiled by the bureau of the budget, forecasting a treasury deficit of $94,000,000 at the end of the current fiscal year, President Coolidge intends as soon as he gets back to Washington to take vigorous measures to cut down expenses.

He will appeal to this end to the heads of all departments and Government bureaus and thereby hopes to reduce materially the estimated deficit.

Likelihood of a deficit at the end of the present year probably will affect budget estimates now being compiled for the fiscal year 1930.

During his stay at the Summer White House over the week-end, Maj. Gen. Charles P. Summerall, chief of staff, reported satisfactory conditions in the army to President Coolidge. Enlistments, he said, were abundant and provided a good class of recruits.

PRINCE OF WALES OFF FOR AFRICA SEPT. 6

Aberdeen, Scotland, Aug. 28 (AP)—The Prince of Wales appeared in kilts today before a great crowd which watched him lay the cornerstone of a new hospital here. This was his last official engagement in Great Britain before leaving with his brother, the Duke of Gloucester, on an African tour. The Prince and his brother will leave London September 6 for Egypt and intend to remain in Africa until early in January.

OFFERS SMITH PLAN TO WIN DURANT'S $25,000

New York, Aug. 28 (AP)—Among the competitors for the $25,000 offered by W. C. Durant for the best plan for enforcing the Volstead act is John H. McCooey, Democratic leader of Brooklyn. He has mailed to the committee in charge that portion of Governor Smith's acceptance speech dealing with prohibition. "I am sure it will win," he said.

FIRST NATIONAL STORES

The Same Delicious Loaf

GRAHAM BREAD

Reduced to 9¢

"HEALTH IN EVERY SLICE"

FIRST NATIONAL STORES
Where New England Buys Its Foods

Old-Fashioned "Cream Cooking"

at the cost of milk

because Borden's Evaporated Milk is double-rich in cream compared to fresh milk . . . undiluted it gives that subtle cooked-with-cream flavor to every dish it enriches . . .

(Paste this tested recipe in your cook-book)

Tuna Fish au Gratin *3 tablespoons butter, 3 tablespoons flour, 1 cup Borden's Evaporated Milk, 1 cup water, ½ teaspoon salt, ⅛ teaspoon pepper, 1 tablespoon minced pimiento or green pepper, 1 tablespoon minced parsley, 2½ cups flaked tuna fish, ½ cup grated cheese, buttered crumbs, a dash of paprika.*

Make a sauce of the butter, flour, milk, diluted with water, and seasonings. Put a layer of the sauce in a buttered baking dish, cover with part of tuna fish, sprinkle with cheese. Repeat, cover with buttered crumbs, and add a dash of paprika. Bake in a moderate oven until crumbs are brown.

FIRST NATIONAL STORES

MORE Than PRICE alone!

It is no difficult task to be able to sell food at a low price. But it does take expert merchandising to be able to offer food of the *highest quality* at low prices. Visit any of our stores, inspect the food, noticing its quality and freshness, then see the low prices, and we venture to say you'll always trade with us.

YOU MAY CHOOSE ANY KIND AT THIS LOW PRICE!

CAMPBELL'S Famous SOUPS 3 CANS 25c

Canada Dry Ginger Ale		3 BOT. 50c
Royal Fruit Gelatine	ASSORTED PURE FRUIT FLAVORS	4 Pkgs 29c
Uneedas	AND ALL KINDS OF 5c PACKAGE CRACKERS!	6 Pkgs 25c
Prudence Corned Beef Hash		CAN 25c

DELICIOUS SUGAR CURED, SKINNED BACK—AVERAGE SMALL HAMS!

ARMOUR'S STAR HAMS Lb. 33c

Finast Oven Baked Beans		FAMILY SIZE CAN	17c
Finast Brown Bread		FAMILY SIZE CAN	14c
Sliced Beef	DELICIOUS FOR LUNCHES	LARGE JAR 33c SMALL JAR	21c
Howard's Mayonnaise		8-oz. BOT.	25c

MAKES CLOTHES CLEANER WITH SUCH LITTLE EFFORT!

RINSO LARGE PACKAGE 21c

Malt Extract	BLUE RIBBON	USED BY MANY COOKS Big 3 Lb. Can	79c
Banquet Pickles		SWEET, PLAIN OR MIXED QT.	39c
Haffenreffer's Beverages		Stout or Sparkling 5 Bots. Contents	25c
King Arthur Flour		Never Bleached 24½ LB. BAG	$1.45

RICHMOND PEAS ARE NEW PACK AND MORE DELICIOUS THAN EVER!

PEAS 2 Reg. Cans 27c

Radio Ginger Ale	PRICED CONTENTS ONLY	2 LG. BOTS.	25c
Flit Spray and Sprayer		SM. CAN & SPRAYER	69c
John Alden Coffee		LB.	41c
Richmond Coffee		LB.	37c

A RICHER RECIPE—TESTED INGREDIENTS—A LIGHTER, FIRMER LOAF

PRIZE BREAD LARGE LOAF 8c

FIRST NATIONAL STORES INC
Where New England Buys Its Foods

Dancing Daughters by Winifred Van Duzer

The Boston Evening American is a paper pledged to preserve peace among the citizens of this nation and promote the peace of the world.

BOSTON EVENING AMERICAN — A NEWSPAPER FOR PEOPLE WHO THINK

SECOND SECTION

BOSTON, TUESDAY, AUGUST 28, 1928

U. S. WOMAN PARIS 'GATE CRASHER'

SEIZED IN FEMINIST OUTBREAK

Rambouillet, France, Aug. 28 (AP)—Mrs. Doris Stevens, American feminist leader, was taken into custody by the po[lice]

RIGHTS BEFORE PEACE!

Doris Stevens — Lady Rhondda

U. S. WOMAN LEADS PARIS DEMONSTRATION

Within a few hours after the anti-war pact was signed in Paris, a group of angry women stormed the chateau of President Doumergue demanding that an "equal rights" clause be inserted in the treaty. Gendarmes routed the women. Mrs. Doris Stevens, an American, was arrested as a leading "gate crasher." Lady Rhondda of England is prominent in the feminist movement in France.

lice today when she and several other feminists tried to "crash the gate" at the presidential chateau here to present an equal rights petition to President Doumergue.

In addition to Miss Stevens the police arrested one other woman, Lady Rhondda of England.

The [illegible] demonstration [illegible] gate crashing to [illegible] who [illegible] protection [illegible] and Mrs. Kellogg left. [illegible] alone, with the [illegible]

Miss Stevens, head [illegible] Congressional Union [illegible] United States, [illegible] committee [illegible] treaty [illegible] hour [illegible] gendarmes for an equal rights treaty.

The women carried a letter bearing the names [illegible] a treaty giving women their rights. They also waved American and French flags.

They tried to march through the gateway to the chateau but were stopped [illegible] of the Chateau guards who offered to take their petition to Doumergue.

The feminists insisted they want ed to go in and present the petition to President Doumergue themselves, but the guards barred the way and as the gendarmes surrounded the affair in charge of the gendarmerie [illegible] Miss Stevens and her most [illegible] composition show their identification papers.

The attitude of the old of police officers and the humor of Miss Stevens and her companion were taken to be police comedy [illegible].

Y. M. AND Y. W. H. A. FOLK PLAN PORTLAND OUTING

The annual convention of the Associated Young Men's and Young Women's Hebrew Associations of New England will take place at Portland, Me., over the Labor Day weekend. More than 2000 delegates, alternates and guests are to attend. A social and athletic program will form an important part of the convention and this will include a moonlight sail on Casco Bay, cabaret dance, convention ball, baseball game and sightseeing.

Air Safety Parley

New York, Aug. 28 (INS)—Under auspices of the Daniel Guggenheim fund for the promotion of aeronautics the first conference on safety in aviation will be held here Oct. 4 and 5.

LYNNERS WON'T PARLEZ VOUS, SO HE'S LOST

Berwick, Me., being unlike Lynn, it took Raymond Gauthier of Berwick some time to get to the rooming house [illegible].

It took Officer Asa Dursney of Lynn some time also. Both speak French [illegible] didn't do them any [illegible] except to [illegible].

Gauthier came from Berwick Saturday and got a job in a factory Monday. It was perhaps the only factory in Lynn where the foreman speaks French.

After leaving the factory yesterday, Gauthier got a room in Ireson st. then went for a walk. Everything was excellent when he walked away from his lodgings but when he started back and tried to find them, he was lost.

He asked 50 people in French and English for directions, the difficulty being [illegible] ceiling seem living in [illegible] and wandered, with great fluency. Eventually Gauthier left the factory in which he worked all day. They had a trail from there—and wandered—and wandered—and wandered.

At 3 a.m. they stumbled into the correct street. Dursney kissed weary finger tips at Gauthier's disappearing back. Then the officer dragged wearily to headquarters, determined to forget French.

World Law Conclave Here

Stockholm, Sweden, Aug. 28 (AP)—The next session of the institute of International Law, which has just concluded its 1928 meeting in Stockholm, will take place in the United States, probably Washington. The Carnegie Endowment Fund for International Peace has offered to pay the expenses.

DRIVES AWAY BOYS; LEAPS TO DEATH IN RIVER

Chasing three boys from the Bleachery footbridge in Waltham, [illegible] [illegible] [illegible]

COMES HOME FOR WEDDING OF DAUGHTER

Betty Alden Notes Landing of Mrs. Tower From Steamship Paris at New York Today After an Extended Trip Through Europe

WHEN THE STEAMSHIP PARIS MAKES FAST TO HER NEW YORK DOCK TODAY AND TH...

M... IS NOW A GUEST AT THE MARGUERITE, EXCLUSIVE HOSTEL IN GOTHAM'S ...

M... IN PAVED PARIS ARE FOLLOWED BY LATE SUMMER TRAVELERS; ALL THOSE ... ways by land and by sea. Mrs. Evelyn del Aguila, charming ... Mrs. Del Aguila is notable even among the ... [illegible] ... San Sebastian

THE ... TALLES ARE SAILING BACK HOME TO ENGLAND SHORTLY. I BELIEVE THEY ... on Friday. They, too, belong to the great voyaging public the smart set ...

DR. SARAH ELLEN PALMER, IF PREVIOUSLY ... made plans are being followed, is now on the ... seas aboard the steamship Rotterdam bound ... Palmer has been doing France ... roughly, an old stamping ground of hers. Spain also has been seen from coast to coast and via medieval cities, the pilgrimages made brilliant by the favor of royal friendships. In Paris Dr. Palmer ... both the Infanta of Spain, Luisita, a descendant in royalty who is also an authoress. Later in Madrid cards of introduction to the Infanta's son, H. R. H. ... Infante Miguel, to Orleans, paved the way for royal preference and entertainment for Dr. Palmer ... other party.

THE PALMER ITINERARY ACROSS FRANCE ... and Spain neglects not one of the fascinating ... the many-fold travel folders tell of so alluringly. Cordova and Seville, Barcelona and Leon; Toledo for the great Cathedral; San Sebastian; Saint Jean de Luz; high and remote villages of the Pyrenees and ... Paris ... great rewards in that line. Her trip abroad this ... has been of several months' duration, and in ... leg accounts ...

PAU DURING THE LATE SUMMER HOLDS ... enthralled Mr. and Mrs. Albert Felix Schmitt, who have a Hotel Gaston apartment with a marvelous view of the Pyrenees, and a well-appointed studio for Mr. Schmitt ... of painting. ... good ... to the ... form of ... peaks was up the ... mountains. Resorts ... hall ... to ... Pau ... a high and ... ress ... France and Spain. Thrilling indeed was the motor trip to the Pass, via hairpin turns on roads winding high above deep gorges.

ANOTHER DAY THE MOTOR ... trip was straight up the mountains to the famous Somport ... the ... Mediterranean railroad. High and beautiful, flanked with fields of ... the ... spot was ...

TO BROADCAST FASHION TALKS

New ... to ... on ... [illegible] ... not ... Jordan Marsh Company. This store is ... of ... with ... of ... fine ... [illegible] ... Wednesday ... Tomorrow ... and continue until November 14. ... in matters of etiquette, ... various other topics of similar ... A question and answer period ... will be a feature of these broadcasts. ... Autumn Costume Fashions and Patterns."

SEVEN LOST AS PLANE DROPS INTO PUGET SOUND

Seattle, Wash., Aug. 28 (AP)—Seven persons, including ... were drowned ... when ... Navy seaplane, ...

EVEN MONEY ON FINNEGAN AND FLOWERS

16 Teams in Second Round of National Doubles

BOSTON AMERICAN SPORTS

SPEED NEWS THE DAY IT HAPPENS

BOSTON EVENING AMERICAN — TUESDAY, AUGUST 28, 1928

UPSETS LIKELY TODAY IN TITLE TENNIS

LONGWOOD DOUBLES MATCHES TODAY

George Lott and John Hennessey, America, vs. Ricardo Tapia and A. Unda, Mexico.

Jack Wright and Willard Crocker, Canada, vs. Harry Hopman and Jack Crawford, Australia.

R. N. Williams and Watson Washburn, America, vs. Fred and Don Dixon, America.

H. W. Austin and J. C. Gregory, England, vs. J. Brugnon and H. Cochet, France.

John Van Ryn and Wilmer Allison, America, vs. William Aydelotte and P. G. Rockafellow, America.

R. O. Cummings and E. F. Moon, Australia, vs. Jean Borotra and R. De Buzelet, France.

Arnold Jones and Arthur Ingraham, America, vs. T. O. Ryall and George Shields, America.

John Doeg and Wilbur Coen, America, vs. Gerald Patterson and Jack Hawkes, Australia.

The second round of the national doubles is played at the Longwood Cricket Club today, and, unlike the first round matches in which not one upset occurred, it seems as though some of the seeded teams will be knocked out of the running.

Eight matches will be played, starting at 2:30, and some wonderful tennis, with the world's best fighting for the national title, is bound to result.

One of the best looking matches on the card finds Frank Hunter and Vincent Richards, the former Yale star and the latter a Princeton luminary, pitted against Manuel Alonso and Enrique Maier, Cuban seeded team of the visitors.

Cummings and Moon will meet Lott and Hennessey and Borotra and Buzelet in the other matches in the second round. Patterson and Hawkes will face Tapia and Unda.

FRENCHMEN FORCED

Last year Borotra and Brugnon were paired together and made the journey to the finals before they were forced to bow to Tilden and Hunter. This year Brugnon is paired with Cochet, and Borotra with Lacoste.

The pair of Frenchmen are expected to meet Austin and Gregory in the semi-finals, and these two matches promise to be the best of the tournament.

Doubles experts are looking forward to a great battle today and Monday when the matches are played.

It was at Longwood that Tilden and Richards defeated Brugnon and Borotra in the first round of the doubles last year, although the latter pair made a great fight in the first three sets, and would be a hard pair to defeat today.

Arnold Jones, Maryland tennis star, and Arthur Ingraham, Harvard star, who defeated A. H. Vinci and Bill Ingraham of France, meet the only native duo of Georgia, Lott and Hennessey. Both Georgians are tall and powerful players, and should be a hard pair to defeat today.

Watson Washburn, Maryland tennis star, and Fred Dixon, Harvard star, who defeated A. H. Vinci and Bill Ingraham of France, meet the only native duo of Georgia, Lott and Hennessey. Both Georgians are tall and powerful players, and should be a hard pair to defeat today.

John Doeg and Wilbur Coen, who defeated Bill Tilden and Vincent Richards, former Davis Cup team, today will meet Jack Hawkes and Gerald Patterson, Australian stars. Hawkes and Patterson had little trouble with Malcolm Hill and Hiram Johnston, rated as the best doubles players in this vicinity. Doeg and Coen won by default from Bryan Grant and Mason Curtis.

TILDEN IS SPECTATOR

Bill Tilden is an interested spectator at the matches. He is noticed plenty and is chased by numerous autograph hounds as he hustles about to the different courts covering all the matches for a newspaper syndicate. Tilden has nothing more to say about the U. S. L. T. A. suit is waiting for some hope of reinstatement. In the meantime he's very busy dodging a barrage of cameramen who trail him about.

The National Mixed Doubles begin today. The draw will be completed this afternoon and the seeded players are due to arrive some time today. Miss Wills and Jack Hawkes will be the favorite team in the mixed doubles and Isaac to be seeded number one.

Wesleyan Coach Is Calling Candidates

Middletown, Ct., Aug. 28—Coach Bill Wesley today issued a call to all of last year's varsity and freshman football squads to report Sept. 10 when practice will start. Coach Wesley also announced the appointment of Mack Saxton of Needham as manager.

Saxton will succeed Captain Jim Three candidates to

HOW FINNEGAN AND FLOWERS SHAPE UP

FINNEGAN	FLOWERS
25 years	Age	23 years
5 ft. 10½ in.	Height	5 ft. 10 in.
130 pounds	Weight	138 pounds
74 inches	Reach	73½ inches
14½ inches	Neck	15 inches
12¾ inches	Biceps	13¼ inches
11¾ inches	Forearm	12⅝ inches
6¾ inches	Wrist	7½ inches
37 inches	Chest (nor.)	37 inches
39 inches	Chest (exp.)	39½ inches
28 inches	Waist	29 inches
11⅝ inches	Calf	11⅝ inches
21 inches	Thigh	21¼ inches
7½ inches	Ankle	7½ inches

Honeyboy Finnegan fights Bruce Flowers tonight at Braves Field. Flowers won over Finnegan some time ago. Honeyboy is anxious to win this scrap. A title bout with Sammy Mandell awaits Finnegan if he wins.

RUSSELL TO PITCH FOR SOX TODAY

JACK RUSSELL will try to make it seven straight victories for Brooks and the Red Sox when he faces Jack Quinn, with Babe Ruth and Lou Gehrig expected to be in the Boston lineup. Russell has been out of the game for a month with a sore arm, but has been pitching good ball in practice and should be a tough proposition for Quinn.

Quinn has been pitching great ball for the Athletics since he joined the team from the Yankees. He has won 13 games and lost only 3 since he joined the Athletics.

BROWNS HAVE PITCHERS

The Browns have the pitching staff to beat the Athletics, with Sam Gray, Ernie Wingard, Bob Fothergill, Elam Vangilder and Ted Blankenship available. Manager Dan Howley has been using Wingard and Vangilder in relief roles lately, and both have been effective.

Connie Mack has not announced his pitching selection for today's game, but it is expected that Howley will start Gray, who has been pitching great ball lately.

Three Jockeys Injured at Saratoga Track

Saratoga, N. Y., Aug. 28 (INS)—Three jockeys were injured during the afternoon program at the Saratoga track here today, when a spill occurred in the second race. All three were taken to the hospital, but their injuries are not serious.

The spill occurred during the running of the Saratoga Handicap, a mile and a sixteenth race for three-year-olds and upwards. As the horses were coming down the stretch, Mars Cassidy, riding Sir Gallahad III, was thrown to the ground when his mount stumbled and fell. Cassidy was trampled by the horses following.

Jockey Lyke, riding Bostonian, was also thrown to the ground when his mount fell. Lyke suffered a fractured collarbone and a fractured leg.

Jockey Ambrose, riding Sir Barton, was thrown to the ground when his mount fell. Ambrose suffered a fractured collarbone and a fractured leg.

HONEYBOY IS OUT FOR REVENGE TONIGHT

By JACK CONWAY

RICHARD THE LION HEARTED, or plain Honeyboy Finnegan as he was known in Navy days will attempt to even up a little fistic score with Bruce Flowers

He tackles the New Rochelle lightweight in a 10 round [illegible] at Braves Field tonight.

Jack Conway

TWO HUNDRED members of the [illegible] Navy [illegible] will be [illegible] for [illegible] be [illegible] and [illegible] Kid [illegible]

IN the ten-round semifinal, Frankie [illegible] Joe Rapoli Lowell, vs. Al Corbley, Gloucester.

FOUR ROUNDS

Jack Palmerino, North End, vs Al Sacco, East Boston.

Freddy O'Connor, South Boston, vs Young Delano, East Boston.

Joe Conley, Dorchester, vs. Frankie O'Leary, South Boston.

Joe Rapoli Lowell, vs. Al Corbley, Gloucester.

SIX ROUNDS

San Filipo, New York, vs. Johnny Harris, Dover.

EIGHT ROUNDS

Eddie Usher, New Rochelle, vs Phil Flanagan, Malden.

10 ROUNDS

Frank Garcia, Panama, vs. Benny Kid Carter, Chicago.

10 ROUNDS

Dick Honeyboy Finnegan, Dorchester, vs. Bruce Flowers, New Rochelle, N. Y.

First bout 8 p. m. Main bout 10 p. m.

Sam Merwin Flays U.S.L.T.A. Ruling

By Associated Press

Samuel Merwin, author and close follower of tennis, today denounced the action of the executive committee of the United States Lawn Tennis Association in barring William T. Tilden, 2nd, from amateur competition because of alleged violation of the player-writer rule, in a statement in which he called for common sense, fair play and a sense of humor.

"It seems to me," Merwin told the Associated Press today. "high time [illegible] to settle [illegible] on this Tilden business."

[illegible]

"Sparky" Adams Sets up Fielding Record

[illegible]burgh, Pa., Aug. 28 (AP)—[illegible] Pittsburgh [illegible] Pirates [illegible] Cubs [illegible] Forbes [illegible] Pittsburgh [illegible] Adams

Red Sox Are Blue at the Treatment They Are Getting From the Browns

EVENING AMERICAN SPORTS

Tunney's Manager Buys Knute Hansen for $11,250

SWEDE IN LINE FOR BIG SHOT

Gibson Fair Haired Pilot With Tex Rickard, So Knute Will Collect

By NICK FLATLEY

KNUTE HANSEN, tall blond, Swedish socker, is about t[o] the big [l]eague[s] as the chief e[x]ecutive of Tex Rickard's new [p]romotion, the heavyweight [b]oxing title xcept [J]ack Dempsey [k]nocks [o]ut Gene Tunney [a]nd can't [b]e [r]ecognized [a]s [t]he [u]ltimate [i]n [p]ugilistic [a]rchitecture.

Nick Flatley

men and turn [o]ut [t]o [b]e [t]he [m]ost [d]ifficult [p]roblem [t]hat [e]ver [c]onfronted [M]ajor [L]eague baseball [m]anagers. [H]e [h]as [b]een [s]ought [b]y [m]ore [t]han [h]alf [a] [d]ozen [c]lubs [a]nd [t]he [b]idding [h]as [r]un [u]p [t]o [$]50,000 [b]efore [a] [p]layer [h]as [b]een [s]ecured.

TEX RICKARD, [s]mart promoter, [h]as [s]ensed [t]he [p]ossibilities [o]f [t]he [s]ituation [a]nd [h]as [s]ecured [a] [p]ilot [f]or [t]he [b]ig [S]candinavian [w]ho [h]as [b]een [s]ensational [i]n [t]he [m]inors [t]his [s]eason. [H]e [h]as [a] [c]ontract [t]hat [g]ives [h]im [a] [c]ut [o]f [t]he [g]ate [r]eceipts [i]n [a]ddition [t]o [a] [s]alary [t]hat [i]s [r]umored [t]o [b]e [$]11,250 [f]or [t]he [s]eason.

HANSEN is a pretty good fighter [h]imself, [b]ut [h]e [h]as [n]ever [b]een [m]ixed [u]p [w]ith [a] [h]eavyweight [o]f [t]he [c]alibre [o]f [J]ack Dempsey, [G]ene Tunney, [J]ack Sharkey, [P]aulino or Heeney or a lot of [o]thers [w]ho [h]ave [b]een [m]entioned [a]s [p]ossible [o]pponents [f]or [t]he [n]ew [c]hampion.

HANSEN is a better fighter than Paulino or Heeney or a lot of [o]thers [b]ut [h]e [i]s [n]ot [i]n [t]he [c]lass [w]ith [T]unney [a]nd [S]harkey [a]nd [t]he [o]thers [w]ho [h]ave [b]een [m]entioned [a]s [p]ossible [o]pponents [f]or [t]he [n]ew [c]hampion.

I HAVE a number of added start[l]ing [r]easons [f]or [t]hinking [t]hat [H]ansen [i]s [n]ot [t]he [r]ight [k]ind [o]f [a] [p]ilot [f]or [t]he [b]ig [S]candinavian [t]o [b]e [m]anaged [b]y [T]ex [R]ickard. [I] [w]ill [g]ive [t]hem [t]o [y]ou [i]n [t]he [n]ext [f]ew [d]ays.

The New Englander
The Luxurious Night Train between
BOSTON and MONTREAL
Leaves Boston (No. Sta.) 6:00 P.M. Daily
Arrives Montreal 7:05 A.M. Daily
(Standard Time)
All-steel train, latest equipment. Coaches, new type Compartment-Drawing Room and ten-section Observ Lounge Sleeping Cars. For information, sta[te] and full particulars apply to ticket office North Station or to T. F. P. Fra[ser] 328 Washington Street, Boston, Mass. Telephone, Liberty 3366
BOSTON & MAINE RAILROAD
CENTRAL VERMONT RAILWAY
CANADIAN NATIONAL RAILWAYS

INVADERS WHO FLASH AT LONGWOOD CRICKET CLUB

Left to right, Henri Cochet, Jaques Brugnon and Jean Borotra, French stars playing at Longwood in the national doubles. Cochet recently defeated Big Bill Tilden

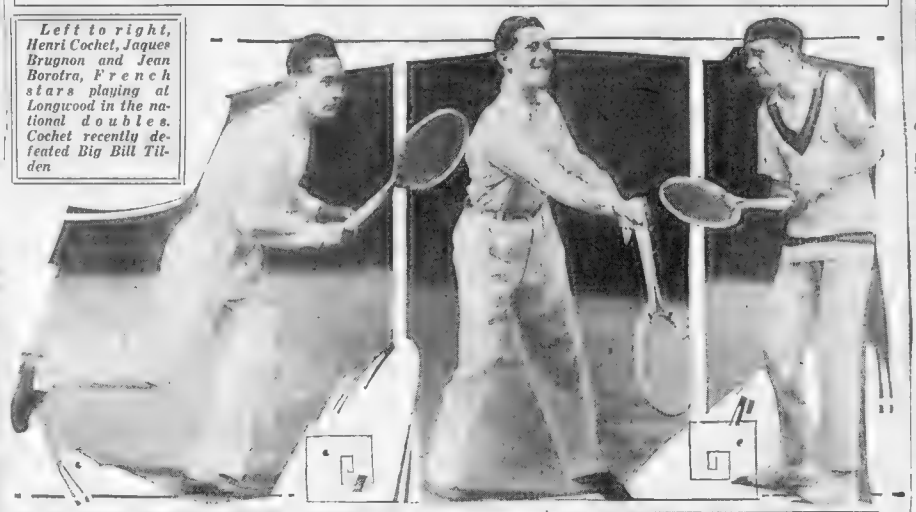

Jake Warren's Hat in Ring for Title

By DAMON RUNYON

LOW, piteous cries have assailed my shell-like ears of late as I stroll along the Rue Daffadilly, where the attaches of the Sour Science park their overheated bunions

It seems that the lads are complaining about the prices in our Future Book on the Beanfeather Swoopstakes, which is now opening strong, [t]o [s]ay [t]he [l]east.

[T]he [c]omplaints [a]re [n]ot [w]ithout [f]oundation, [a]t [t]hat, [f]or [t]he [p]rices [a]re [s]ky-[h]igh, [a]nd [t]he [b]ig [f]ellow [w]ho [h]as [b]een [s]et [t]o [w]in [t]he [r]ace [h]as [n]ever [s]tarted [a] [h]orse.

I [r]efer [t]o [t]he

Most of the Wah Will Leave theWah-Hoo-Wah if Jess Hawley Retires

EVENING AMERICAN SPORTS

Dartmouth Fears Coach Jess Hawley Will Retire

GRID GENIUS BIG RADIO MAGNATE

Chicago Business Interests May Keep Green Mentor Away From Hanover

High Strung Stars Are Best—Jones

By BOBBY JONES
National American Champion

I USED to think that if I could suppress a feeling of nervousness when starting out to play a match, I could then play a better and more thoughtful game

JONES SHOOTS A 67 AT CHICAGO GOLF CLUB

TITLE CYCLE SPRINT ON TOMORROW

New Ball Affects Fair Sex Little

By MIRIAM BURNS HORN

League Leaders

'Twixt Tee and Cup

By BILL GRIMES

The failure of the United States Golf Association to accept the entry of W. A. Whitcomb of Charles River has caused considerable comment

Bouts Last Night

Indoor Sports -:- -:- -:- By TAD

HE ALWAYS SMELLS OF CLOVES
YES—HE'S THE HOT AIR WE DRIVE IN TAKE BACK OF THE HOTEL
HE'S BEEN HERE TWO WEEKS
YEAH— BUT WHAT I WANT TO KNOW IS HOW ARE THEY HEATED?
I KNOW HIM— HE'S A SLOT MACHINE FIEND BUT HE ONLY USES ONE HAND
THEY SAY HE HAS 2,500 S-TRIPS BUT HE ONLY HAS ONE OF EACH PHOTOGRAPH AT THE OFFICE
SHE DIDN'T MISS HER HUSBAND BUT SHE DID MISS ICE CUBES
INDOOR SPORTS
LAMPING A LONESOME GUY AT THE SUMMER RESORT WHO IS TRYING TO PICK OFF A NICE CHATTER PAL FOR THE DAY

FENWAY PARK

Today at 3:00 P. M.

RED SOX vs. ST. LOUIS

Seats at Horace Partridge's, Liberty 6810

The Popular Panatela

for men who seek real smoking satisfaction

Just give yourself a treat. Light up a long, mild Robt Burns Panatela after dinner. You'll revel in the honest-to-goodness smoking pleasure this fine cigar will give you.

The fragrance of its pedigreed Cuban tobacco—now sealed in foil—makes a smoke that you'll appreciate—one you can smoke all day long without tiring your taste. Try it yourself—smoke a Robt Burns today.

Robt Burns

PEDIGREED HAVANA FILLER

EVERY day the American publishes two thrilling and interesting stories by authors of recognized standing. Here you can find the latest serial fiction published in generous installments each day.

Magazine Page

An Apparatus for Determining Emotions

AN apparatus, described as a "complete give-away of the emotions which a robber attempts to conceal," has been designed by an electrical engineer. The device registers the heart-beats of the person under examination.

Martha Lee's Household Chat

Martha Lee

3-MINUTE TRIPS

BY TEMPLE MANNING

To Refresh Your Loveliness

By MARIA JERITZA, Prima Donna of the Metropolitan Opera Company—One of the Most Beautiful Women of the Day

The Tragedy of Balzac's Love

How the Heart and Breathing Differ

By Chas. A. L. Reed, M. D., Former President of the American Medical Association

Do You Know—

For Sandwiches and Salads!

A DELICIOUS combination of cream cheese blended with choice spices and tasty pickle.

Send for a Shefford Recipe Book—FREE

SHEFFORD CHEESE CO. Inc.
420 Fulton St. Syracuse, N. Y.

JOHN E. CAIN
Distributor

Shefford
CheeseRelish

Fepe Daniels Paramount and the bathroom her charm inspired

"Smooth skin instantly attracts," *says* Victor Fleming, PARAMOUNT director

"Every screen star realizes how vitally important this beauty is. Her skin must have real loveliness under the close-up lights."

"Many girls lacking great beauty, but possessing lovely skin, have passed on the road to fame women with perfect features. Lux Toilet Soap is a great help in keeping the skin smooth and lovely."

Bebe Daniels

A QUICK throb of emotion—you catch your breath at the flower-like beauty of smooth, soft skin.

Screen stars unfailingly possess this loveliness which makes the close-up's appeal irresistible. Motion picture directors insist on skin so perfect that the pitiless close-up lights reveal only alluring beauty. Screen stars know smooth skin is vital to their career.

Nine out of ten screen stars use Lux Toilet Soap. There are in Hollywood 433 important actresses, including all stars. 417 of these use this fragrant, white soap.

All the great film studios have made it the official soap in their dressing rooms.

MERNA KENNEDY, lovely United Artists star, says: Lux Toilet Soap keeps my skin marvelously smooth."

VIRGINIA VALLI, the beautiful star, says — "I delight in the marvelous velvety way Lux Toilet Soap leaves my skin."

NINE out of ten screen stars use it for smooth skin.

LUX *Toilet* SOAP . . . 10¢

Don't Be Slave of Time

By ELLA IDWELL

HOUSEHOLD HINTS

She's a riot!

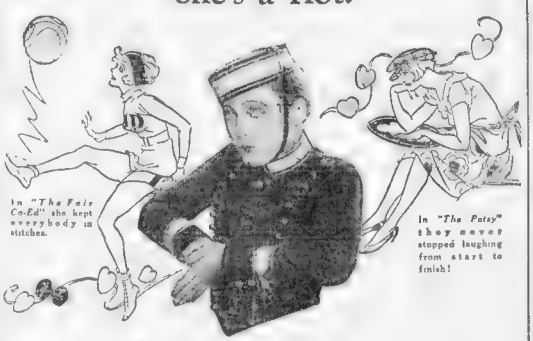

In *"The Fair Co-Ed"* she kept everybody in stitches.

In *"The Patsy"* they never stopped laughing from start to finish!

The Screen's Greatest Comedienne

MARION DAVIES

TAKE a tip. Listen to what's in the air. Wherever you go they're chuckling over merry Marion Davies. What a picture. The funniest in years—bar none. Marion shows a vampire a few tricks at her own game and wins the man by a technique all her own. Broadway loved this stage play. You'll see it on the screen now—and you'll cheer it. Honestly, it's just one long, loud laugh. Miss your breakfast, lunch or dinner today if you must, but don't miss—

The CARDBOARD LOVER

with JETTA GOUDAL NILS ASTHER

A MARION DAVIES *production, directed by* ROBERT Z. LEONARD

STARTING NEXT MONDAY

LOEW'S STATE

MASSACHUSETTS AVE.

A METRO-GOLDWYN-MAYER PICTURE

DON'T miss Dr. Crane's meaty articles on the editorial page. They are comments on up-to-date topics for PEOPLE WHO THINK.

Fiction Page

This Day in Our History

ON August 28, 1802, during the cholera scare, all vessels a[rriving] that time in port were quarantined. The State Milit[ia] [was] under to pre[vent]

Intimate Life of the Prince of Wales

"Don't You Love It, Old Dear?"

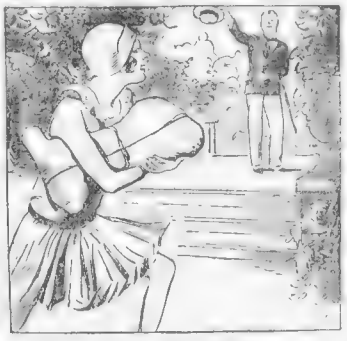

"Daddy—Wait Daddy"

Fiction-Like, Fact Story of a "Regular Fellow"

CHAPTER 8

ONE [illegible] to [illegible] Two days after the [illegible] at Lunga Point, Guadalcanal, Major Merritt A. Edson, commanding the First Marine Raider Battalion, [illegible] conservative and more [illegible]

trap to France had made possible the introduction into his mind of [illegible] did not reside in the colleges.

[illegible] New Buildings." Even his equerry

Military Career Planned For After His Days at Oxford

[illegible]

Frowns on Students' Idea To Curb His Freedom

[illegible]

To Be Continued Tomorrow

Dancing Daughter; a Gay Princess

Continued from Page 11.

[illegible]

Tomorrow — Beatrice's interview with her Dad

Money Love; Pat Sends Back Everything

CHAPTER 48

TILLY came running down [illegible]

[illegible]

[illegible] Mr. Lexington came back from [illegible]

[illegible] Oil and water may not mix, but [illegible]

[illegible] home in the old house as she even[illegible] had been in the days before her [illegible]

[illegible] fore, and just see how she di[illegible]

[illegible] for silk-covered bosom. "Don't cry like this—Mother and Daddy are [illegible]

[illegible] blue ribbon.

And how vividly she recalled the [illegible]

[illegible] without any order from him appar[illegible]

[illegible] Pat's back everything that [illegible] could remind him of me," Lily said to herself.

That was exactly what he had done.

He had sent back not only her old clothes at the [illegible] but a cheap hot water bottle that he had bought for her one night when she had had the blues, [illegible] and a day's cleaning.

Looking at it Lily remembered how gentle and tender he had been that night. . . . Yes, he had been [illegible] when he was nice. But could be so much more adorably nice than anybody else on earth, she kept thinking as she blinked hard to keep back the tears.

"Shall we carry it upstairs? I think we can. It's very small," the nurse suggested, and Lily nodded her head.

She might just as well have it upstairs, but away in the cupboard with all the rest of the dusty old boxes and suitcases and broken trunks that stood there year after year, she decided.

"For I'll never go back to him after that. He was sure. This is the last straw as well as the one that broke the camel's back. This is the end—when he writes it as plain as this that he hates me. When even the sight of my magazines and water bottle is unbearable to him."

• • •

At the end of January, when Mr. and Mrs. Lexington came back from Hot Springs, Lily was as much at

[illegible] fore, and just see how she di[illegible]

[illegible] for silk-covered bosom. "Don't cry like this—Mother and Daddy are [illegible]

[illegible] blue ribbon.

And how vividly she recalled the [illegible]

[illegible] without any order from him appar[illegible]

[illegible] Pat's back everything that [illegible] could remind him of me," Lily said to herself.

That was exactly what he had done.

He had sent back not only her old clothes at the [illegible] but a cheap hot water bottle that he had bought for her one night when she had had the blues, [illegible] and a day's cleaning.

Looking at it Lily remembered how gentle and tender he had been that night. . . . Yes, he had been [illegible] when he was nice. But could be so much more adorably nice than anybody else on earth, she kept thinking as she blinked hard to keep back the tears.

"Shall we carry it upstairs? I think we can. It's very small," the nurse suggested, and Lily nodded her head.

She might just as well have it upstairs, but away in the cupboard with all the rest of the dusty old boxes and suitcases and broken trunks that stood there year after year, she decided.

"For I'll never go back to him after that. He was sure. This is the last straw as well as the one that broke the camel's back. This is the end—when he writes it as plain as this that he hates me. When even the sight of my magazines and water bottle is unbearable to him."

• • •

At the end of January, when Mr. and Mrs. Lexington came back from Hot Springs, Lily was as much at

[illegible] home in the old house as she even[illegible] had been in the days before her [illegible]

[illegible] Oil and water may not mix, but [illegible]

Fads and Fancies

Girls, glance at your garters, and see if they exactly match the shade of your stockings, as this is one of Fall's dictates. Beige and brown shades, and simplicity of decoration are featured.

The younger set [illegible] their stuff in gay [illegible] which they wear around their heads, and tied in back. The bandanna is an inviting substitute for the ever present small sport hat, and adds a colorful note to the sport getup.

Reversing the situation, an evening wrap of black velvet lined with white satin can change roles and appear alternately as lining or as the exterior.

Rhinestones and pearls manage to look very well together on these extremely chic envelope purses for evening which come in all sizes.

The serpent tempts Eve's daughters with a vengeance, as the fad for snakeskin accessories grows daily. Umbrella handles have now adopted the gruesome mode of reptilian leather, and are a smart manifestation of this vogue.

Hitting the nail on the head, a pink chiffon evening gown has a bodice studded with gold nailheads. The girdle of black satin faced with pink is also covered with the same ice box[illegible]

Continued Tomorrow

Good Girl; Nancy Can't Resist Wescott

[illegible] prospect of [illegible] Maybe as [illegible] several hours [illegible] [illegible] [illegible] never [illegible]

[illegible] to the [illegible] as though [illegible] How [illegible] and [illegible] at mo[illegible] never [illegible]

[illegible]" he [illegible] "just [illegible] and [illegible]

[illegible]mered—

[illegible] answer, but [illegible] I came [illegible] on coat, [illegible] I don't [illegible] see how [illegible] a coat" [illegible] her arms [illegible] and she [illegible] depths [illegible] to pro[illegible] Wes[illegible] he had [illegible] a mom[illegible] at them—[illegible] eyes and [illegible] she was [illegible] sat in a [illegible] madly [illegible] give in. [illegible] [illegible] it she [illegible] Howard's [illegible] [illegible] for toward [illegible] her cool, [illegible] [illegible] non cold [illegible] [illegible] and yet [illegible]

[illegible]ers for a [illegible]ster, cold?" [illegible] warm as [illegible]

[illegible]n't ask [illegible]e would [illegible]now—for [illegible] a—for [illegible] [illegible] [illegible]

AUCTION BRIDGE
by WILBUR C. WHITEHEAD

DEFENSIVE BID
ILLUSTRATED
Mr. Whitehead's Comments

Mr. Whitehead will answer questions on bridge play. Write to him care of this paper, inclosing a stamped, self-addressed envelope.

Daily Crossword Puzzle

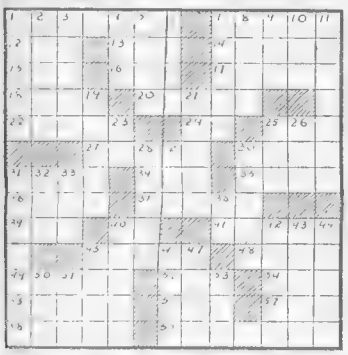

HORIZONTAL

1—Who is the Greek goddess of the chase?
7—What is the Latin word for the head of the Roman household?
[illegible]
11—What American aviator was lost on a flight to South America?
[illegible]
17—What is elevated epic poem by Homer recounts the siege of Troy?
[illegible]
20—What former Dean of the Columbia University Law School resigned his post to become U. S. Supreme Court Justice?
[illegible]
27—What enchantress changed the crew of Ulysses into swine?
30—Who killed Alexander Hamilton in a duel?
[illegible]
31—Who is the Greek goddess of peace?
[illegible]
[illegible]
[illegible]
[illegible]
40—[illegible]
52—What Dutch painter created "The Young Lacemaker"?
54—What was [illegible] nickname?
[illegible]
56—[illegible]
58—What was the nationality of Cato and Livy?
59—What English poet wrote "Mr. Mum and Sir Eavy"?
[illegible]

VERTICAL

1—[illegible]
2—What French Orientalist wrote a famous "Life of Christ"?
3—[illegible]
4—[illegible]
5—Who personifies the rainbow?
7—What American Revolutionary patriot wrote "The Rights of Man"?
8—[illegible]
[illegible]
11—What American aviator was lost on a flight to South America?
[illegible]
[illegible]
[illegible]
[illegible]

TOMMY TUCKER

Surprise for Tommy

By Herman Thomas

HIS MEMORY RESTORED BY THE FALL FROM THE CLIFF, OUR HERO THINKS THE FEVER HAS HIM AGAIN, WHEN THE FIRST PERSON HE SEES IS HIS OLD EMPLOYER, JONES = WILL THEY BE ABLE TO RESCUE THE GIRL BEFORE THE BANDITS DIVIDE THE RANSOM MONEY AND DISAPPEAR
HERE, HERE, TOMMY = TAKE A DRINK OF THIS!!
M-MIGOSH = IS-IS IT REALLY YOU, BOSS?
YES = REALLY ME = BUT, QUICK, TELL US WHAT'S HAPPENED TO LILLIAN!!
THEY'RE HOLDING HER IN A CABIN ON TH' CLIFF = I GOT AWAY 'N FELL OFF'N TH' CLIFF = THEY THINK I'M DEAD - - -
8-28

BRINGING UP FATHER

More Complaints

By George McManus

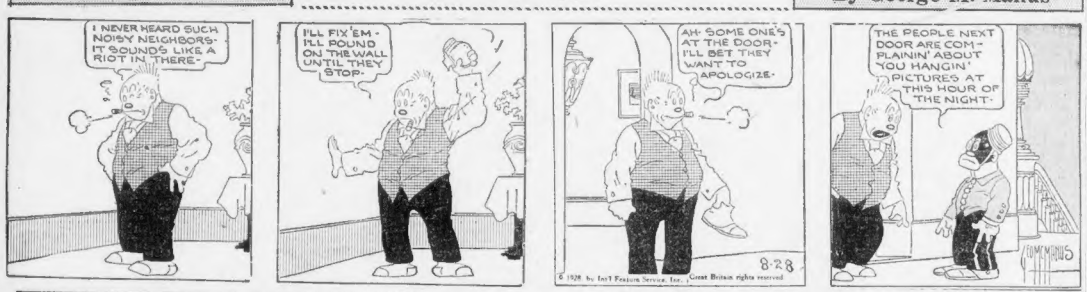
I NEVER HEARD SUCH NOISY NEIGHBORS- IT SOUNDS LIKE A RIOT IN THERE-
I'LL FIX 'EM - I'LL POUND ON THE WALL UNTIL THEY STOP.
AH- SOME ONE'S AT THE DOOR- I'LL BET THEY WANT TO APOLOGIZE.
THE PEOPLE NEXT DOOR ARE COMPLAININ' ABOUT YOU HANGIN' PICTURES AT THIS HOUR OF THE NIGHT.
8-28

LITTLE ANNIE ROONEY

Not Exciting

By Verd

LARIAT LOUIE, TH' TERROR OF TH PLAINS, WHIPPED OUT HIS TRUSTY SIX-SHOOTER! BANG! BANG! BANG! AN' A CIRCLE OF REDSKINS FELL AT HIS FEET!
A STEALTHY FORM MOVED AMONG TH' TREES, A BRONZED FIGURE LEAPED WITH A SHRIEK UPON OUR HERO'S BACK! LARIAT LOUIE REACHED FOR HIS BOWIE KNIFE.
WITH A SMILE OUR YOUNG HERO WIPED HIS DRIPPING BLADE UPON HIS BUCKSKIN SHIRT!
GOSH, ANNIE, AIN'T THAT SWELL? SHALL I READ SOME MORE?
NOT UNLESS THERE'S SOMEPIN 'BOUT ELVES OR BROWNIES IN TH' NEX' CHAPTER
8-28
VERD.

ABIE THE AGENT

He Meant Right

By Hershfield

THAT WILL BE A SURPRISE
THEY DON'T KNOW I'VE BEEN TAKING LESSONS FOR TWO YEARS = AT A FRIEND'S HOUSE TONIGHT I'LL SURPRISE THEM ALL!
SIT HERE, REBA
NO, ABE I'LL SIT ON THE PIANO BENCH
NOW FOR THE SURPRISE"
YOU PLAY BEAUTIFUL, REBA = YOU KNOW, YOU OUGHT TO TAKE LESSONS!!
HERSHFIELD

COOK-COOS

by Ted Cook

Police Department glee club in New York is $18,000 short and will cease activity.

It's too bad. The police glee club probably drove a lot of crooks away.

* * *

What will they do with police department tenors if they haven't got a glee club?

* * *

The glee club sold $20,000 worth of tickets for its benefit concert. A better plan would be to use the tickets to tag motorists.

* * *

A driver would think twice before snuggling up to a fire hydrant if he thought he might have to serve a sentence at a glee club concert.

* * *

BULL-ETIN

(Interview with Joan Crawford.)

Every evening my feet receive a sapy scrub, then a plunge in cold water. If I have been dancing all day I give them a special rub with lotion made up of toilet alcohol, slick off my pumps and give my toes a daily dozen exercise to the tune of the nursery rhyme, "This little pig went to market—" Early in the morning I'm out on the lawn running barefooted on the dewy grass.

* * *

Henry Ford says men past 40 should not do too much running and jumping.

They wouldn't—if he would get out of the automobile business.

* * *

FEARLESS JOURNALISM

(Brooksville, Florida, Journal.)

Mr. J. T. Kirk left last week for Georgia on business. He probably will be away until fall.

* * *

CONTINUED STORY

"London Society."

SYNOPSIS—Sir Harry Doncaster is struck by the beauty of the strange woman, who has willingly accompanied him to the conservatory. Only the author and readers know she is Elsie DeVaux, the wife he neglected so in previous chapters.

CHAPTER XXLVI.

"Is it not too chilly here?" asked Elsie, shuddering furiously, as Sir Harry trembling slightly, tried in vain to tie his shoes. Love's secrets will out, eh, Sir Harry?

(Continued Tomorrow)

* * *

Chorus men's expletive, 1911—

Oh! Custard Pie!

* * *

1928 REVISE

"The downtown radios had good sized crowds around them last night."—Lamar, Mo., Democrat.

* * *

Father, dear father, come home with me now!
My wrist watch says half after ten.
You said you'd not loiter around the drug store.
To hear them jazz babies again.
Our fuse plug's blown out, our house is all dark.
And mother's been hunting the gin.
While poor brother's Ben-ny is full of cracked ice.
And six of the neighbors dropped in.
Come home, come home, come home!
Hear the sweet voice of the child,
Which the loud speaker drowns with its roar.
(It is drown-ing the call of the wild!)

* * *

Moronia is thinking of having a treadmill in her parlor. When her boy freinds don't take her out she can walk home anyway.

* * *

"A single penny, at compound interest for 200 years, will multiply to $1,270,000,000,000."—News Item. Try and get it.

* * *

Adam Scoffaw's Journal

Early up, to cast an eye upon my gossip's account booke, and finde she hath him out true gold for chitterlings, but none to the grocer; so call the poor wretch and quit her on it, and never in my life hath I heard so much higgling and chaffering—she making a threat to anoint me with scullery water, so I to the printery.

* * *

FAMOUS LAST WORDS

Are you going to stand there and let that dame insult me?

* * *

Please omit flowers.

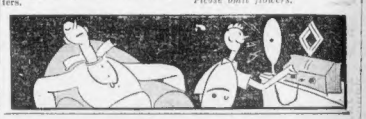

ADVICE TO LOVELORN

"MAY THE BEST MAN WIN!"

DEAR MISS FAIRFAX:

About two years ago my chum and I met a girl. We have both fallen in love with her. We have admitted to each other that we love her. I have not attempt to marry, because it would hurt my chum's feelings. He has said the same about me.

Should we both give her up? Or shall we tell the girl and let her choose? What can we do?

A TRUE PAL.

We have not let this girl know we love her.

LET this girl you both love decide this question, which means so much to her. Since you and your chum love her, you value her happiness and welfare above all else.

Resolve to remain good friends whichever man she loves and even though you both lose. For it is just possible that the girl you love is not in love with either of you.

May the best man win" is my wish for you and your chum.

DEAR MISS FAIRFAX:

I have been keeping steady company with a young man for a year and a half. His sister's baby is boyl will be a year old next month. I want to know whether I should give him a present. If so, what do you suggest that is nice, yet inexpensive?

THANK YOU.

GO into a toy shop or a lady's department of a big store and you will find any number of inexpensive things for a wee baby. A your friendship.

nice roly-poly dog of Teddy bear, a lace sacket—these are suggestions. I do not see why you should not make the baby a birthday present, provided his mother is a friend of yours.

* * *

DON'T BE SENTIMENTAL.

DEAR MISS FAIRFAX:

I am a girl 17 years old. I am in love with a bashful boy of the same age. I have invited him to my house many times, but he always has an excuse. He has taken me home quite a few times, but he acts distant.

Shall I forget him? Or shall I try again? I love him very much.

BROKENHEARTED.

IF you are too insistent, my dear —and especially if you act sentimental or broken-hearted—you may only succeed in frightening away your bashful friend.

Accept his friendship as he offers it to you. Make him feel "comfy" and at home, when he is with you, by being your natural, friendly self.

Girls are older—more grownup—than boys of the same age. It will be several years, doubtless, before this boy of 17 thinks seriously of love and settling down. So, if I were you, I would cultivate a sisterly feeling toward him, and try to be just a good pal. Continue to invite him to your home now and then, if the occasion arises naturally, but do not force things. All success to

MEDBURY SAYS—

By JOHN P. MEDBURY.

NOW that the razor blade question is settled, we'd like to know what King Solomon did with all his old mothers-in-law.

Null and Void.

Them edest girl who wanted to take a chaperone along on her honeymoon.

Momentous Moments.

Standing up in bed all night to keep your pajamas from getting baggy at the knees.

You're Right.

China is as strong as her meekest Chink.

Efficiency Experts.

The saxophone player who makes extra money at the seashore blowing up water wings.

Tourist's Guide.

A dairy is the same as a Spa. They're both watering places.

Vital Statistics.

Some people have water on the brain, but most of us have liquor on the mind.

Null and Void.

Them edest girl who wanted to take a chaperone along on her honeymoon.

Momentous Moments.

Standing up in bed all night to keep your pajamas from getting baggy at the knees.

You're Right.

China is as strong as her meekest Chink.

Efficiency Experts.

The saxophone player who makes extra money at the seashore blowing up water wings.

Among the Intelligensia.

A minister is a man who goes to church on Sunday and talks in other people's sloop.

Pitiful Cases.

The matinee idol who was so egotistical that he used to send mash notes to himself.

Our Own Vaudeville.

Jack—Not so well. I'm glad I didn't buy her a round trip ticket.

Copyright, 1928, King Features Synd., Inc.

THE RHYMING OPTIMIST

By ALINE MICHAELIS

THE season is too sweet, too fair to stay,
Too brimmed with flowers and fruits.

Advertisement

666

Kills malarial germs and quickly relieves Biliousness, Headaches and Dizziness due to temporary Constipation. Aids in eliminating Toxins and is highly esteemed for producing copious watery evacuations.

Too bright with daisies' gold, the breeze too gay
With mocking-birds' disputes.

Yet, for a little while a pause has come
As though old Time stood still
To note a falling pear, to hear bees' hum
And locusts' challenge shrill.

Sometimes, as to the earth in this bright hour,
There comes to men a lull,
While swiftly all life's rare perfections flower
And springs of joy are full.

TRAINING THE CHILD

By CONSTANCE CAMERON

THE moment to begin training your child to be unselfish is while he is still in his cradle. The memory which seems to accompany all of us into this world most poignantly is that of the survival of the fittest, or to use a bit of current slang, "Every man for himself." It takes a good deal of faith in the integrity of our fellows and the power of a Supreme Justice before we truly feel that what is ours will come to us; and with tiny children the primal instinct is to grab what they desire and to hold it at all costs.

Knowing this, it is an easy matter to make sharing a part of the daily routine of your little one, so make it a point to ask the baby for a bit of his milk or a part of his cracker and EAT it, do not merely pretend to do so. Ask to play with the ball or cattle for a moment, and do so.

When he is a bit older, it is an excellent idea to get a dog or bird or cat for his very own, giving him the responsibility of caring for it, seeing that it is fed and comfortable. The delicious cookie must be shared with the dog, of course. He is part of the family and the child must be made to feel that his animal must be treated kindly and included in all the good things which are enjoyed by the human beings.

I know a mother who worked out a good plan of going over all the toys in the play-chest about once every six months and asking the child to pick out those which he wanted to give away. A less prosperous family was visited by them periodically with huge baskets of clothing and toys.

Copyright, 1928, International Feature Service, Inc.

THE BEST JOKE I EVER HEARD

The Boston Evening American will pay $1 for "Best Joke" published. Address "Best Joke," Boston Evening American.

Sleepy—"How much are your rooms?"

Night Clerk—"Six dollars up to 12."

Sleepy — "How much for all night?"

MARY CAMELIO,
176 Warren St., Randolph.

SMART SAYINGS OF CLEVER CHILDREN

The Boston Evening American will pay $1 for published smart sayings. Address "Smart Sayings," Boston Evening American

Little Warren was watching me as I shaved. When I put the lather on for the second time over he said: "Oh, you did it wrong, didn't you?"

WALTER L. COLBURN.
17 Peters st., Cambridge.

A WIFE'S MEDITATIONS

VERILY, my daughter, there are many roads marked, "The Way to Happiness." But few have found the way.

* * *

Now, behold, in his youth, a certain man of Babylon dreamed golden dreams o flame. In his ears, he heard the plaudits of the multitude and in his vision, beheld himself crowned with garlands and covered with medals.

* * *

And he renounced many glamorous desires and turned aside from pleasure and divisions; and all his days were spent in labor and in striving.

* * *

And it came to pass, in time, that his wish was granted. But when he sat in the midst of the Mighty, he hearkened vainly for the plaudits, but heard only the whisper of envy and the sneers of the knockers. And his heart was sad. For he perceived that a great man is only a beam in the eye and a target for the tongue of slanderers and the pen of cartoonists and wise-crackers.

* * *

Then he sighed, "What a fool was I! For, alas, not fame, but only love of women bringeth happiness. Lead me to them!"

* * *

And, lo, he turned his back upon his labors, and sought after women and dalliance. And he found a damsel who pleased his eyes and delighted his senses, and set out to win her.

* * *

But when he had won her, behold, he found her flatter than a marcel wave to a log, and more boresome and tiresomer than a pet mosquito. And quarreling and nagging were his portion. For her only appeal was sex appeal. And after each conquest, he was sore at heart, and more lonely than before.

* * *

Whereupon, he turned from women and set himself to acquire riches. For, he said, "Money is power! And will BUY anything!"

* * *

And after many years, it came to pass that his coffers overflowed, and his yachts and motor cars and airplanes and houses were so many that he could not count them.

* * *

Yet, lo, he was not happy! For he found himself beset by grafters and promoters and robbers in friends' clothing. And, he lived behind locked doors, in fear and suspicion of all mankind.

* * *

And there came a day, when he gave away all his moneys, and set forth upon a lonely road to the Land of Adventure, and beside him walked the Woman of His heart. And to cheer his spirit, he made a little song and sang it as they went. And, behold, for the first time in all his life he was HAPPY!

For all his days he had desired secretly to make songs but had never found the time or the inspiration. And, he said in his heart, "At last, I have found the road to the Land of Heart's Desire!"

"erily, verily, only that man is hanny who doeth the thing that he rejoiceth to do! Even he who hath found the WORK he loveth, the WOMAN he loveth, and is FREE!"

ADIAH.

Cuticura Soap

A World Famous Aid to Beauty

CLEANSES and purifies the skin and hair, restoring them to their natural, fresh and wholesome beauty. Its daily use maintains them in a delightfully healthy condition. Cuticura Soap has been remarkably successful for fifty years in the treatment of affections of the skin and hair and is today without doubt one of the most popular soaps ever produced for the toilet, bath and nursery.

Soap 25c. Ointment 25c. and 50c. Talcum 25c. Samples each free. *Address:* "Cuticura," Dept. 17D, Malden, Massachusetts. Cuticura Shaving Stick 50c.

SOLD EVERYWHERE

N.E. TELEPHONE MAKES RULES TO STOP LOSSES

Through the new rules of the N. E. Telephone Co. regarding the collection of accounts due have caused considerable number of protests the Department of Public Utilities reveals that the rules were put into effect after the company had charged off $1,225,000 as uncollectable. In Massachusetts in the last five years.

W. H. O'Brien

"These figures," says the statement from W.I.liam H. O'Brien, director of telephone and utilities, "show there was something wrong with the company's collection practices and without imposing a hardship on any subscriber certain necessary changes have been made in the rules which ought to result in a very small amount of uncollectables.

"Under these new rules the company is requiring advance deposits for new service and special deposits by subscribers who are habitually delinquent in their payments for service rendered.

"Everybody is to be treated alike, as nearly alike as any human rule will permit. Those who can establish their credit may have service without special deposit.

"The results of these changes should enable the commission to make certain modifications in certain items now included in the telephone company. Nearly half a million dollars' worth of free service by the telephone company last year is altogether too heavy and subscribers who pay for service should not have this burden imposed upon them."

HIGHER MOLASSES PRICES MAKE ALCOHOL ADVANCE

New York, Aug. 28.—Sharp advances in industrial alcohol prices in 1928 have been created by a diminishing production and a steadily increasing demand for molasses in the United States, according to Maurice Leeds, president of the Insular Molasses Corporation, which with its English connections is said to be the largest molasses factor in the world.

Prices for basic grades of molasses have advanced 2 cents a gallon above quotations a year ago, and quotations are now 4 cents above 1927 offerings will command 3 to 4 cents a gallon more than those now possessed by most producers, as stock ranges from 15,000,000 to 100,000,000 gallons annually, but this year the total will be only about 30 per cent of normal.

The alcohol and stock-feed manufacturers of the United States require 200,000,000 gallons of molasses, the major portion of which is taken over by the 24 commercial alcohol producers composing the Industrial Alcohol Institute. They have taken over per cent of the 85,000,000 wine gallons of industrial alcohol employed annually for automobiles, paint, varnish, rug, chemical and other legitimate users.

SEED POTATO ACREAGE SHOWS BIG INCREASE

Increase of 22 per cent in certified seed potato acreage for 1928 over 1927 is reported by the New England Crop Reporting Service, with 63,547 acres of potatoes entered for certification, against 48,799 in 1927 and 24,311 in 1926. Average in Maine increased 30 per cent. New Hampshire 81 per cent, Vermont 16 per cent, New York 32 per cent, New Brunswick 79 per cent, Nova Scotia 17 per cent, and Prince Edward Island 28 per cent.

In Maine mosaic is prevalent in many fields and may have a harmful effect on yields if such weather prevails as to encourage spore germination.

JULY BUILDING PERMITS SHOW 9 P. C. INCREASE

Total building permits issued in 2167 cities reporting to F. W. Dodge Corp. during July amounted to $239,340,000, which is an increase of 9 per cent less than previous month, it is 3 per cent greater than July, 1927. Increases were reported by 90 cities, while 101 cities showed losses.

Total permits granted in these cities for seven months were $2,026,-248,700, against $1,907,407,200 for corresponding period of 1927, an increase of 6 per cent.

AMERICAN WOOLEN CO. SHOWS $894,000 LOSS

American Woolen Co. for six months to June 30, shows net profit before depreciation of $105,257. After allowing for depreciation there was a deficit of $884,703. This appears with net loss a year ago after charging $1,000,000 for depreciation and allowing for preferred dividends in 1927 there was a deficit of $1,843,-404.

INDIAN MOTORCYCLE CO.'S REFRIGERATION MOTOR

Indian Motorcycle Company of Springfield, Mass., experimenting with a new motor for electric refrigeration which is smaller than any now on the market and which has the added feature of simplicity.

This is part of the program of the company to diversify its products which also includes experimental work on a new four-cylinder car.

Frank H. Meloon, Financial Editor of the Boston Evening American, will resume his daily column and regular investment service upon his return from vacation. E. G. Forbes, also on vacation, will resume his column after Labor Day.

NEW YORK STOCKS

Aug. 28 Aug. 27

	High	Low	Latest	Close
Abitibi P & P	5 3/4	5 1/4	5 1/4	5 1/8
Abumada L.	3	3	3	3
Air Reduction	76 1/2	76 1/4	76 1/4	76 1/4
All Ch & Dye	198 3/8	197 1/2	199 1/2	197 5/8
Allis Chal Mfg	134 3/8	133 1/2	133 5/8	133
Am Ag Chem	194	193	194	193 1/4
Am Ag Ch pf	77 1/4	77 1/4	77 1/4	77 1/4
Am Br Shoe	42 3/4	42 1/4	42 1/4	42 1/2
Am Can	190 1/2	189 1/2	192 1/4	190 1/4
Am Car & Fy	92 1/2	92 1/4	92 1/2	92 1/2
Am Drug Sy	13 1/8	12 3/8	12 3/8	12 3/8
Am Ice	26 1/8	26	26 1/4	26 1/4
Am H de u L	10	10	—	—
Am Int Corp	104 1/4	104 1/4	104 1/4	104 1/4
Am Loco	99	98 1/2	98 3/4	98 3/4
Am Linseed	18	18	18	17 3/4
Am Sm & R	84 1/4	83 1/2	84	83 1/2
Am Smelters	224 1/4	223 1/4	223 1/2	223 1/2
Am Sug Ref	55 3/4	55	55 1/4	55 1/4
Am Tel & Tel	179 1/2	179	179 1/2	179 1/2
Am Tob B	124 1/2	123 1/2	124	123 1/2
Am Wat Wks	79 1/2	79	79 1/2	79
Am Woolen	25 1/4	24 1/4	25	24 1/2
Anaconda	39 1/2	39	39 1/2	39 1/2
Assd Dry Gds	21 1/4	21	21 1/4	21 1/4
Assd Dry Gds 1st	55 1/2	55	55 1/2	55 1/4
Assd Oil	22 1/4	22	22 1/4	22 1/4
Atl Coast Line	150	150	150	150
Atl Gulf & W I	50 1/4	49 1/2	49 1/2	49 1/2
Balt & Ohio	109 1/4	109 1/4	109 1/4	109 1/2
Barnsdall Cl A	25 1/4	25	25 1/4	25 1/4
Beechnut	79 1/2	79	79 1/2	79
Beth Steel	62 3/4	62 1/4	62 1/4	62 1/2
Borden Mfg	46	46	46	46
Bklyn Manhtv	67 1/4	66	66 1/4	67 1/4
Brunsw-Balke Col	44 1/4	44	44 1/4	44 1/4
Brunswick Tr	44	43 1/4	44	43 1/4
Burr Add M	153 1/4	153 1/4	153 1/2	—
Butte Copper	8 3/4	8 3/4	8 3/4	8 3/4
Buicy E cv pf	45	45	45	45
Cal Arizona	100 1/2	99	100 1/2	100 1/2
Cal Hecla	21 1/2	21 1/4	21 1/4	21 1/4
Calumet & Ariz	111	110	111	111
Ches & Ohio	184 1/4	183 1/4	184 1/4	184 1/2
Chi Mil & St P	15	15	15	15
Chi&Alton pf	65	65	65	65
Chi Gt West	13 3/4	13 3/4	13 3/4	—
Chi Gt W pf	36	36	36	36
C M & St P	37 3/4	37 1/4	37 3/4	37
C M&StP pf	50	50	50 1/4	50 1/4
Chi R I & P	95 3/4	95	95 1/4	95 1/4
Chrysler	73 1/4	72 1/4	73 1/4	72 1/4
Cluett P	74	74	74	74
Collins & A'n	25	25	25	25
Col Gas	64	63 3/4	63 3/4	63 3/4
Col G & E	117 1/2	117	117 1/2	117 1/4
Com Solvent	37 3/8	37	37 1/4	37
Conden Co	25	25	25	25
Consol Gas	74	74	74	—
Con Oil	25 3/4	25	25 1/4	25
Cont Bakery A	30 1/2	29 3/4	30 1/2	30 1/4
Cont Bakery B	3	3	3	3
Cont Can	75 1/4	74 1/2	75	74 1/2
Cont Motors	11 3/4	11 3/4	11 3/4	11 3/4
Corn Prod	82 1/2	82	82	82
Coty Inc	37 1/4	37	37 1/4	37
Cuno Co	24	24	24	24 1/2
Cushny Park	72 1/2	72 1/2	72 1/2	72 1/2
Davison Chem	59 1/2	58 1/2	58 3/4	59 1/4
Dodge Bros	19 3/4	19 3/4	19 3/4	19 3/4
Dodge Inc	107	106	107	107
Dunhill	58	58	58	58
Eaton Axle	47 1/4	46 3/4	47 1/4	47 1/4
Elembler	18 1/4	18 1/4	18 1/4	18 1/4
Elec Autolite	92	90 3/4	90 3/4	92 1/2
Elec Bd & Sh	97	96 1/2	96 3/4	97
Elec S Battery	82	81 1/2	81 3/4	82
Eng Pub Serv	41 3/4	41 1/4	41 1/4	41 1/2
Erie R R	41 1/4	41	41 1/4	41 1/4
Fisk Rubber	11 1/4	11	11	11
Fleischmann	73 1/4	73 1/4	73 1/4	73 1/2
Fox Film A	89 1/4	89 1/4	88 3/4	88 3/4
Freeport	65 1/4	64 1/2	64 1/2	65 1/2
Gabriel Snubb	22 1/4	22 1/4	22 1/4	22 1/4
Gardner Mot	73 1/4	72 3/4	73 1/4	73 1/4
Gen Asphalt	75 1/4	75 1/4	75 1/4	74 3/4
Gen Cig Cl stfd	78 1/2	78 1/2	78 1/2	78 1/2
Gen Ry Sig	99 1/2	99 1/2	99 1/2	99 1/2
Gillette	103 1/2	103	103 1/2	103 1/2
Glen Alden	58 3/4	58	58 1/2	58 1/2
Good Rub	98	97	98	98
Goodrich Tire	82 1/4	82 1/4	82 1/4	82 1/4
Graham Paige	42 1/4	42	42 1/4	42 1/4
Gt Nor Ry	79 1/4	79 1/4	79 1/4	79 1/4
Gt Nor Ir Ore	39 1/2	39 1/2	39 1/2	39 1/2
Grahm Paige	41 3/4	40 3/4	40 3/4	40 3/4
Granby	43 1/2	43	43 1/2	43 1/2
Greene Cp	116 1/2	115	115	114 1/2
Hart Carp P	15	14 1/2	14 3/4	14 3/4
Hayes Wheel	76 3/4	76 3/4	76 3/4	76 3/4
Household Pr	73 3/4	73 1/4	73 1/4	73 1/4
Houston Oil	142	141	142	141
Hudson Mot	58	57 1/2	57 3/4	58
Hupp Motor	64 3/4	63 3/4	63 3/4	64
Independ Oil	26 3/4	26 3/4	26 3/4	26 3/4
Indian Motor	50 3/4	50 1/4	50 1/4	50 1/4
Inspiration Cp	22 1/4	22	22	22 1/4
Intern Harv	75 1/4	74 1/4	74 1/4	74 1/4
Intern Nickel	106 1/4	105 1/2	105 3/4	106
Int Harvester	253	253	253	253
Int Paper pf	83	82 1/2	82 3/4	83
Intl Com Eng	61 1/4	60 3/4	61	60 3/4
Intl Nickel pf	108 1/2	107 3/4	108	108
Intl Tel & Tel	103 1/4	102 3/4	103	103 1/4
Int Paper	63	62 3/4	62 3/4	63
Johns Manv	126 1/4	126 1/4	126 1/2	125
Jones & Lau	37 1/4	37	37 1/4	37 1/4
Kayser & Co	70 1/2	70 1/2	70 1/2	70 1/4
Kelvinator	35	34	34	34
Kennecott Cp	57 1/4	57	57 1/4	57 1/4
Kraft Cheese	66 3/4	66 1/2	66 3/4	66 3/4
Kresge Co	86	85 3/4	85 3/4	85 3/4
Kroger G & B	115	114 1/2	114 3/4	114 3/4
Kolster	59 3/4	59 1/4	59 1/2	60 1/2
Lambert	59 1/4	58 3/4	59 1/4	59 1/4
Lee Tire	114 1/2	113 1/2	113 1/2	113 1/2
Lehigh Val	99 1/2	99 1/2	99 1/2	99 1/2
Liggett & Myers	144 1/2	143 1/2	144	144
Loews Inc	54 1/4	54	54 1/4	54 1/2
Loft Inc	18 1/4	18	18 1/2	18
Lorillard	54 3/4	52 3/4	53	54 1/2
Lorillard & Co pf	28	28	28	28 1/4
Louisiana Oil	14 1/4	14 1/4	14 1/4	14 1/4
Ludlum Steel	63 1/4	62 3/4	63 1/4	62 3/4
Mack Trucks	63 1/2	63 1/2	63 1/2	63 1/2
Manati Sugar	15 1/2	15 1/2	15 1/2	15 1/2
Manhat Shirt	32 3/8	32 3/8	32 3/8	32 1/4
Marland Oil	37 3/8	37	37	37 3/8
Mathieson Alk	54	53 1/2	53 3/4	54
Mex Seabd Oil	20 3/8	20 1/4	20 1/4	20 1/4
Mid Cont Pet	36 1/4	36 1/4	36 1/4	36 1/4
Mid Sts Oil	10 1/2	10 1/2	10 1/2	10 1/2
Mid Steel pf	23 1/2	23	23 1/2	23 1/2
Mo Kan & Tex	40 3/4	40 1/2	40 1/2	40 3/4
Mo Kan & Tex pf	104 1/2	104	104 1/2	104 1/2
Mo Pac pf	67 1/4	67	67 1/4	67 1/4
Mo Pac pf	120 1/2	120 1/2	120 1/2	119 1/4
Montgy Ward	212 1/2	211 1/2	212 1/2	211 1/2
Moon Motor	24	24	24	24
Mullins	79	78	79	79
Murray Body	54 3/4	53 1/2	53 3/4	53 1/2
Nash Motors	83 1/4	83	83 1/4	83 1/2
Nat Biscuit	127 1/2	127	127 1/2	127 1/2
Nat Cash Reg	85 1/2	84 3/4	85	85 1/4
Nat Dairy Pr	93 3/4	93	93	92 3/4
Nat Distillers	42 1/4	42	42 1/4	42 1/4
Nat P & L	34 3/4	34 3/4	34 3/4	35
New Cons Cop	25 3/4	25 3/4	25 3/4	25 3/4
New York Air	49 3/4	49 3/4	49 3/4	49 3/4
NY Central	168 1/4	168 1/4	168 1/4	169 1/2
NYC & STL	124	124	124	124
NY Chic & St L	47 1/4	47 1/4	47 1/4	47 1/4
NY Ont & W	27 3/4	27 1/4	27 1/4	27 3/4
North Am	74 1/4	74 1/4	74 1/4	74 3/4
Nor Pacific	87 1/2	87 1/4	87 1/4	87 1/2
Omnibus Corp	10 3/4	10 3/8	10 3/4	10 1/4
Otis Elevator	218 1/2	217	217	218 3/4
Otis Steel	27 1/4	26 3/4	26 3/4	27 1/4
Owens Bottle	81	80 3/4	80 3/4	80 1/4
Packard Motor	82	81 1/2	81 1/2	81 1/2
Pan-Am Pet B	60 3/4	60 3/4	60 3/4	61
Pan-Am West	17	17	17	17
Park & Tilfrd	83 1/4	83	83	83 1/4
Park Utah	10 1/4	10 1/4	10 1/4	10 1/4
Peerless Mot	15 1/4	15	15 1/2	15 1/2
Penn RR	44	44	44	44
Phillips Petrol	35 1/4	35 1/4	35 1/4	35 1/4
Pierce Arrow	14 1/4	14 1/4	14 1/4	14 1/4

Aug. 28 Aug. 27

	High	Low	Latest	Close
Pierce Petrol	4	4	4	4
Pillsbury Flr	40 1/2	40 1/2	40 1/2	42
Pitts Coal	47 1/4	47 1/4	47 1/4	47 1/4
Pitts & W Va	149	149	149	148
Pittsburgh Coal	71 1/2	70 3/4	71	72
Pullman Co	82	82	82	82 1/4
Purity Bak	102 1/2	102 1/2	102 1/2	102 1/2
Radio Corp	199	195	199	199
Reading	100 1/2	100 1/2	100 1/2	101
Reo Motor	23 1/2	23 1/4	23 1/2	23 1/4
Rep Ir & Stl	64 1/4	64	64 1/4	64 1/4
Richfield Oil	46 1/4	46 1/4	46 1/4	46 1/2
St Lks Fr	117	117	117 1/2	117 1/4
St L & Sn Fr	102 1/4	100 1/4	100 1/4	100 1/4
Schulte Ret Stk	61 1/4	60 1/4	60 1/4	61 1/4
Sea Board All pf	18 1/4	18 1/4	18 1/4	18 1/4
Shell Union	26 1/4	26 1/4	26 1/4	26 1/4
Simmons Co	82 1/4	82	82 1/4	82 1/4
Simplex Pap	26	25 3/4	26	26
Sinclair Oil	26 1/4	25 3/4	26	26
So Dairy B	12 3/4	12 3/4	12 3/4	12 3/4
Southern Pac	122 1/2	122 1/2	122 1/2	122 1/2
So P R Reg	42	42	42	42
Spicer Mfg	36	36	36	36 1/4
Std Gas & El	67 1/4	67 1/4	67 1/4	67 1/4
Std Oil N J	44 1/4	44 1/4	44 1/4	44 1/4
Std N Y	35 1/4	35 1/4	35 1/4	35 1/4
Stewart-W Sp	99	98	98	98 3/4
Studebaker	73 1/4	72 1/4	73 1/4	72 1/4
Sun Oil	48 1/4	48 1/4	48 1/4	—
Texas Co	62 1/4	62 1/4	62 1/4	62 1/4
Tex Gulf Sul	57 1/4	57	57 1/4	57
Tex & Pac RR	100	100	100	101 1/2
Tex Pac Land	27 1/4	27	27 1/4	26 3/4
Timken Roll Bg	42	42	42	42
Tobacco Prod	99 1/4	99 1/4	99 1/4	99 1/4
Transcontl Oil	7 3/4	7 3/4	7 3/4	7 3/4
Union Carb	169	169	169	168 3/4
Un Fruit	137 1/4	137 1/4	137 1/4	138 3/4
Un Pacific	178 1/4	178	178 1/4	178 1/4
U S Distrib	17 3/4	17	17	18 1/4
U S Hoff M	50 3/4	50 3/4	50 3/4	—
U S Ind Alc	59 1/4	58 1/4	58 1/4	59
U S Leath A	64 3/4	64 1/4	64 1/4	64 1/4
U S Rubber	37 1/4	37 1/4	37 1/4	37 3/4
U S Rub 1st	87 1/4	87	87	87
U S S & R pf	52 1/2	52 1/2	52 1/2	53 1/4
U S Steel	154 1/4	150 1/2	151	151 1/4
Utd Aircraft	74 1/4	74	74 1/4	74 1/4
Va Caro Ch	134 1/2	133	134	134 1/4
Va Tenn Rch	102 1/4	101	102 1/4	100 3/4
Vick Chem	74 1/4	74	74 1/4	74 1/4
Waldorf Sys	22 1/4	22	22 1/4	22
Walworth	164	164	164	164
Wood Manuf	183 1/4	183	183 1/4	183 1/4
Warner Pic A	34	33 1/4	34	33 1/4
Warner Quin	33 3/4	33 1/4	33 3/4	34
Warren Bros	171	170	171	169 1/4
Weber & Hdw	66	64 1/2	66	65 1/2
Wesg El & M	102 1/2	102	102 1/2	102 1/2
West A B	45 3/4	45 3/4	45 3/4	45 3/4
White Motor	39 3/4	39	39 3/4	39 1/4
Willys-Ov	13 3/4	13 3/4	13 3/4	13 3/4
Wilson & Co A	28	27 3/4	28	28
Wolworth	120	119 1/2	120	119 3/4
Wright Aero	163 1/2	163	163 1/2	163 1/2
Wrigley W J	77 3/4	77	77	77 3/4
Yellow Truck	34	33 3/4	34	33 3/4
Youngstown S	91 1/2	91 1/4	91 1/2	91

Boston Stocks

Aug. 28 Aug. 27

	High	Low	Latest	Close
Am Tel	179	178 1/2	179	178
Am Woolen	25 1/8	24 3/4	25 1/8	—
Anaconda	39 1/8	39	39 1/8	39 1/8
Bos & Albany	181	181	181	180
Bos Elev	84	84	84	85
Bos & Me	77	77	77	—
Bos & Prov	415	415	415	415
Eastern SS	95	95	95	—
E Mass	10	10	10	10
Engineers	41 1/4	41 1/4	41 1/4	42
Gen El	163 1/2	163 1/2	165 1/4	165 1/4
Gillette	103	103	104	104
Granby	43 1/2	43	43 1/2	43 1/2
Greenfield	10	10	10	—
Hood Rub	23	23	23	23 1/2
Isle Royale	19 1/2	19 1/2	19 1/2	20
Kennecott	57 1/2	57 1/4	57 1/2	—
Lamson	30	30	30	30
Lib McN Lib	11 1/4	11 1/4	11	11
Me Centrl pf	81 1/2	81 1/2	81 1/2	—
Mergenthal	47	46 1/2	46 3/4	47
Merrimac	100 1/4	100 1/4	100 1/4	100
Mohawk	67 1/4	67	67	68 1/2
N Y, Ms & Eis	4 1/4	4 1/4	4 1/4	4 1/4
Nash	83 1/4	83 1/4	83 1/4	83 1/4
N E P Ser pf	101	101	101	100
N E Tel & Tel	103 1/2	103 1/2	103 1/2	103 1/2
N E O L	20	20	20	—
New Rivers	59 1/2	59 1/2	59 1/2	60
Pond Creek	37	37	37	37 1/4
Punta R	63 1/2	63 1/2	63 1/2	63 1/2
Punt T G pf	37 1/2	37	37 1/2	37 1/4
Quincy	37	37	37	37 1/4
Str Sec Corp	21 1/2	21 1/4	21 1/4	21 1/2
Swift & Co	132	131 1/2	131 1/2	132
Swift & Co	132	131 1/2	131 1/2	133
Torrington	32 1/4	32 1/4	32 1/2	32 1/4
Un Shoe	47	47	47	47
US & Bl pf cts	74 1/2	74 1/2	74 1/2	—
United Fruit	136 1/2	136 1/2	136 1/2	136
Un Elec Coal	64	64	64	63
United Shoepf	31	31	31	31
Utah Metal	1 1/4	1 1/4	1 1/4	1 1/4
Utah Sec	16 1/4	16	16 1/4	16
Warren Bro	170	169 1/2	170	135

NEW PLAN FOR N.E. MARKETING INFORMATION

From the Department of Commerce at Washington comes information regarding details of a new plan in distributing the New England marketing information which the department has been compiling for some time and which should be of great value to New England merchants and industries.

The first plan was to put the information out in three rather large volumes, but it was decided more recently that smaller pamphlets would probably be much more useful for the purpose in mind and provide a far more convenient and effective means of getting the information to the business men and the public generally.

As a result, the first and probably the most important volume is being broken up into a series of pamphlets, each one dealing with a major subject. Under present arrangements the first pamphlet will probably bear the title, "Retailing and the Consumer in New England," followed by another pamphlet devoted to "Wholesaling and the Major Trading Areas of New England." And the third devoted to "The New England Food Supply."

There will probably also be one advance bulletin dealing with New England industries. We have tentatively decided to get out the books in advance under release dates providing an interval of at least ten days between publication dates.

Later on all of the information will probably be brought together in two rather large volumes, one bearing a title such as "The Industrial Structure of New England," and the other "The Commercial Structure of New England." There will probably also be a third large volume called "The Market Data Handbook of New England."

Has New Job

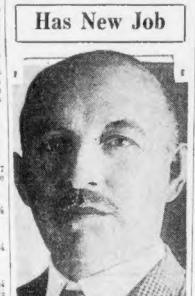

HALE HOLDEN
President of Burlington Railroad is to become chairman of the executive committee of the Southern Pacific Co. Jan. 1, succeeding Henry W. DeForest.

TODAY

Continued From First Page.

mous son, George M. Cohan, died yesterday. Thousands will sympathize with the brilliant and only survivor of the Cohan family who wrote the best war song, "Over There." Those no longer young will remember that family united as the "Four Cohans," mother, father, daughter and son, happy together and making others happy.

The Guaranty Trust Co. fears injury to business caused by the present high cost of money.

The statement coming from an authority should interest President Coolidge. The interest rate in Wall Street yesterday was 8 per cent. That is usury, and usurers should be jailed.

Financial institutions, encouraged by the Federal Reserve board, are openly practicing usury, driving control of the world's money market from the United States to England, threatening prosperity and gaging business men by a deliberate conspiracy to increase interest rates.

If a lot of workmen formed against their employer such a conspiracy as financial institutions have formed against the business men of America some judge would quickly issue an injunction to restrain them.

But high finance IS the government, to a large extent. And there is nothing in sight to restrain that usurious conspiracy.

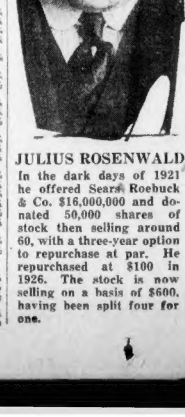

JULIUS ROSENWALD

In the dark days of 1921 he offered Sears Roebuck & Co. $16,000,000 and donated 50,000 shares of stock then selling around 60, with a three-year option to repurchase at par. He repurchased at $100 in 1926. The stock is now selling on a basis of $600, having been split four for one.

Real estate values are growing steadily in Boston. If you ever intend to own your home, buy it now! See the home bargains offered today in the Classified Ads.

The domestic help problem is solved by taking a kitchenette apartment and the best are advertised daily in the For Rent columns.

LUPE VELEZ TO MAKE FILM FOR PARAMOUNT

By LOUELLA O. PARSONS

Copyright, 1928, by United Press Assn.

LOS ANGELES, Aug. 28.—There are dozens of softeyed Latin film actresses in Hollywood, but so far as I know, only one Lupe Velez. Lupe can sing in a soft melodious voice. She can talk in an accent that is sure to make the tired business man less tired and moreover she can act. That's why B. P. Schulberg has been dickering with United Artists to borrow her for "The Wolf Song."

I heard on the best authority the arrangements are completed and Lupe Velez will sing the famous Mexican songs in this all sound Paramount talkie. John Farrow has written the scenario and Harvey Ferguson's book and Victor Fleming will direct.

Lupe is finishing "The Love Song" with D. W. Griffith and D. W. has much to say about the future of the little Mexican tiger cat who says what she thinks without reservations.

* * *

AL JOLSON is trying his hand at song writing and play writing. Ever since he and the movies parted company he has wanted to make a picture and capitalize on the popularity of his world famous "Mammy" song. But there has never been a story that just appealed to him, so he has written one himself and has been chosen as his next Warner Vitaphone.

The "Vitaes," as Jolson calls them, have completely won him and so has Hollywood. Friday night at a farewell dinner given for him at Plantation by Mr. and Mrs. Darryl Zanuck, he expressed grave doubts that he would ever come back enough in New York to put on "Misters Bones." If he does, he says it is going to be a short run for he will trek right back to little old Hollywood and get ready to produce "Mammy" for the talkies.

All adults under cross-examination that it is not the Hollywood girls that have captivated him but the climate. He says he is still true to his wife although they have separated. There are plenty of girls out here that wish he weren't so true.

* * *

WITH two or three pictures to choose from Lila Lee has decided to go to Tiffany Stahl. "The Man in Hobbles," directed by George Archainbaud, is her choice. It's a good part for her although Peter B. Kyne seems to do better by his men than by his women in this case he has given Lila a good break.

Johnny Harron has the leading male role and others in the cast are Lucien Littlefield, Betty Compson and Jacqueline Gaddon. Lila, slim young and a trouper who has few equals among the younger generation, should be kept busy.

* * *

THE palatial beach house that Bebe Daniels is building at Santa Monica will have to wait for its owner for sometime. Bebe, whose popularity once as an ad draw was on the stage, may remain in New York to make a talkie for Paramount. That star is there, why not?

The Paramount studios of Long Island are open and ready for business. Bebe has been much entertained by the Thomas Meighans, whose guest she has been for the last few weeks. Letters from Manhattan tell of seeing Bebe and there with Tommy Hitchcock, the polo champion.

* * *

SOME years ago Renaud Hoffman made a picture on a shoe string called "Not One to Spare." Opinions as to its merits differed but it did establish him as a producer and author. Now he is back in our midst about to give the palpitating world "The Stool Pigeon" official ing as both director and author.

The picture will be daid by Olive Borden, who seems to flourish as a free lancer, will play the heavy feminine role. Charles Delaney, Lory Beaumont, Louis Matheaux, Al Hill and Ernie Adams will be in the cast. The company for whom Renaud is megaphoning and writing is Columbia.

* * *

JACK PICKFORD is returning to Hollywood. He will visit Europe with intention of going to Europe and affiliating himself with some European film concern, but Mary Pickford to whom he still always listen for advice and counsel has persuaded him not to make the trip until he is entirely well. Reports from the East say he is much better than he was when he left here a month or so ago.

* * *

THE Russian Eagle is to live again. Friends of General Lodijensky have come to his aid with such offers of financial help that it seems likely this popular cafe will again open its doors. Although it was only open a short time it had the patronage of Hollywood's best known film folk.

Then came the fire in which Lodijensky was severely burned.

When social celebrities as Charlie Chaplin, Jack Dempsey, Estelle Taylor and others were seen there. Everyone felt sorry for the general and everyone has expressed hope that the Eagle will become a Hollywood institution.

* * *

SNAPSHOTS of Hollywood collected at random: Constance Talmadge wearing a green handkerchief tied cowboy fashion around her neck. Buster Keaton playing with an airplane he built for one of his boys. Peg Talmadge issuing a few family instructions before she and Connie left for New York.

Harry Crocker hurrying to a story conference at Chaplin studios. Louis Wolheim planning an air trip to Mexico. George Jessel at the parting on a fishing expedition. Esther Ralston joining a dancing class. Fannie Brice singing at the Plantation and receiving uproarious applause. That's all today. See you tomorrow.

BOSTON RADIO AMERICAN

FRED TOVE ... VOICING THE GREAT DEMOCRACY OF THE AIR ... EDITOR

Tonight's Local Radio Programs

461 M.—WNAC

6:00—Juvenile Sailors.
6:30—Dinner dance.
7:00—News; "Amos 'n' Andy"; weather.
7:30—Morey Pearl and orchestra.
8:00—Del Castillo, organ recital.
8:30—182nd Infantry Band.
9:00—LaPalina Hour.
9:30—LaPalina continued.
10:00—Hank Simmons' Show Boat continued.
10:30—Simmons' Show Boat continued.
11:00—News; State Ballroom Orchestra.

508 M.—WEEI

6:00—Waldorf Astoria Concert Orchestra.
6:30—Orchestra.
6:45—Sessions Chimes.
7:00—Studio program.
7:30—Secondland sketches.
8:00—Pilgrims.
8:30—Selberling Singers.
9:00—Everready hour.
9:30—Everready hour continued.
10:00—Clicquot Club Eskimos.
10:30—Weather; news.

333 M.—WBZ

6:00—Weather; Jerry Falvey's orchestra; baseball.
7:00—Bert Lowe's Statler Orchestra.
7:30—Constitutional high spots.
8

STAGE AND SCREEN

BRISK COMEDY IS PLYMOUTH ATTRACTION

By NICHOLAS YOUNG

SOMETHING of a pre-nuptial celebration gave the new season in the theater a glimpse of back stage vaudeville at the Plymouth last evening. It was a gay affair, smart in vaudevillian quips, snappy of step histrionics and, on the whole, not a boresome thing. In these days of dubious regard on the subject of what may be the next step in big time vaudeville, the audiences John Mc-Gowan turned playsmith on a tender subject and wrought a good, safe job. At least, he may be credited with having an eye for brisk comedy as it generally backs of the curtain. And without stopping for breath he plunged courageously into the vital episodes of the small time, as well as the big time, show folk.

The pelting part of "Excess Baggage," which Mr. McGowan calls his play, was taken up with the flirtations and progressive romances of those who take their art seriously and those for the best. The best, in this instance, was an invitation to exhibit polished wares to Broadway. And there was tragedy, too, for the boy who contributed the slide of death from balcony to stage missed the last 15 feet while the absent wife and sweetheart of four-a-day memory was occupied with less important problems.

As an all-minute review of the follies, banterings and deadly seriousness of what goes on behind any theater curtain, "Excess Baggage," will more than hold its own. It is both fine and funny as it coaxes laughs and stirs emotions. To those who are theater wise the comedy will glide with precision; to those less gifted with assurance in the ways and mysteries of how vaudeville is built, shaped and presented, "Excess Baggage" unfolds a thrilling succession of tales and unexpected humors. Mr. McGowan's first lapse from acting into playwriting appears to have brought its own reward.

In personnel, "Excess Baggage" was also fortunate. Twelve competent parts baffled, confused and stymied the reviewer. A generous share of this, Phil Ehlich's orchestra added its own disarrangement of orderly proceeding. Of the latter, Ralph Morgan reeled under the heaviest burden. He was the tortured victim of the vaudeville story. Frank Mellugh made good times out of it and so did the rest of the family circuit. He passed every test.

Others who laid friendly hands on the evening's entertainment were Suzanne Wilis, Peggy O'Connor, Ruth Thomas and Lucille Fenton. And we hope nobody honestly deserving mention has been forgotten.

"Excess Baggage" is vaudeville raised to bigger dramatic tariffs, with back-stage secrets served with many laughs and a few dabs of sweet calamity.

Ralph Morgan

GRETA GARBO IN ORPHEUM HIT

Greta Garbo acquires new triumphs in "The Mysterious Lady," current feature photoplay at Loew's Orpheum. The famous Swedish star, in the role of a Russian spy, is the heroine of a vivid plot centering about military intrigue during engulfed Europe before the World War, plotting the downfall of a young enemy officer, whom she loves after he has been disgraced.

Conrad Nagel plays opposite Miss Garbo as the dashing Austrian cavalryman who falls under the charm of the beautiful spy.

Al Herman, billed as "The Assassin of Grief," headlines the vaude-stage bill with a clever assortment of humorous bits and songs. A spectacle entitled, "A Carnival of Venice," is well presented by Mme. Dondella and an assisting cast of six song and dance artists.

Other acts are Robinson and Cronie in a comedy skit; Burns and Kissen in a novelty act, and the La Rays, acrobats.

An added screen attraction is the showing of a very thrilling and instructive film, "The Making of a Newspaper."

Fair Opens Today

Rochester, N. H., Aug. 28—With hotels and rooming houses crowded to capacity, the streets seething, gayly decorated, exhibits and attractions all in place at Cold Spring Park, here, with everything set for the 83rd annual fair, "the State's own," which will open today and continue for four days and nights.

Coming Events

HOWARD — (Burlesque) "Wine Women And Song" revue. Also a personal appearance of South Boston Jimmy Maloney.

NORUMBEGA PARK—Pictures and vaudeville in the open air theater, and midway attractions.

BOWDOIN SQUARE—Victor McLaglan in "Hangman's House." Ramon Novarro in "A Certain Young Man."

WALDRON'S — Burlesque. "French Burlesquers" revue.

Almost Wed

Franklyn Ardell

ESTHER RALSTON
Experiments with companionate marriage in the film, "Half a Bride," at the Keith-Albee Boston, and decides in favor of the "old fashioned way" after all.

RALSTON FILM AT BOSTON

"Half a Bride," Esther Ralston's new starring picture, proved to be an intriguing entertainment when shown at Keith-Albee yesterday.

The new Esther Ralston vehicle is a dramatic picture based on the experiences of a pleasure-mad girl, who finds true happiness in a trip back to nature.

Gary Cooper, the versatile star, whose recent successes have made him a popular screen favorite, has the leading male role and carries it off excellently.

Miss Ralston and Gary Cooper are washed ashore on a deserted island off the Canadian coast and, during the weeks of privation which follow, Miss Ralston learns the emptiness of her former life as a petted society debutante and, in addition, learns to love her fellow castaway.

The picture is filled with companionate marriage and its foibles and includes a number of locale, including the ballrooms of the wealthy, the pleasure dives of the underworld, the life on a luxurious pensive sea-going yacht and a desolated island.

A bill of vaudeville is also shown at the Keith-Albee.

NEW SHOW ON GAYETY BILL

The "Girls from Happyland," new show at the Gayety yesterday, proved one of the happiest burlesques which have ever come to the Washington street house. There was a barrel of action, a world of color, and sufficient specialties to keep even the most case-hardened burlesque fan.

Irving Seltz, leading comedian, got over his humor in a quiet way which only added to the laughter he created during the strange mix-ups he became involved in. He uses less makeup than most any other comedian on the stage and yet keeps his audience in a high state of hilarity. With him was Ben Lerner, a dialect comedian, who garbled English until some of it sounded like the bubbling of charged water.

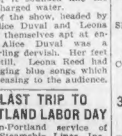

Alice Du Val

The girls of the show, headed by Rose Lee, Alice Duval and Leona Hunter, themselves apt at entertaining. Alice Duval was a veritable whirling dervish. Her feet were never still. Leona Reed had a way of singing blue songs which was highly pleasing to the audience.

TO MAKE LAST TRIP TO PORTLAND LABOR DAY

The Boston-Portland service of the Eastern Steamship Lines, Inc., maintained by the steamer Calvin Austin, will continue through Labor Day.

The final sailing will be on the holiday night, next Monday, and on the steamer's return Tuesday afternoon she will be withdrawn.

Following suspension of the passenger service the company will substitute a strictly freight service between the two cities with the steamer Witten, which is to leave Boston each Wednesday and Friday morning at 8 o'clock through the winter months.

NAVY BALLOONS TO BE RELEASED FROM LINER

Washington, Aug. 28 (AP)—The liner America, leaving New York tonight, will be accompanied to Cherbourg and back by balloons. Three naval officers are to release them from the vessel to study air currents.

NEW COLONIAL SHOW HAILED A TRIUMPH

The early fall buyers of after-dinner amusement are being shown something smart in full fashioned musical comedy now at the Colonial. The piece is "Cross My Heart," a brisk, tuneful, comic, sophisticated and well dressed. Sammy Lee, who has been responsible for the dances in many a good show, produced it. The music and lyrics bear the names of Joe McCarthy and Harry Tierney of "Irene Rita" fame. Dan Kussell did the book, and P. Dodd Ackerman designed the settings.

The list of players "stars" no one in particular, but after Mary Lawlor's contention at last night's audience the coveted designation ought to rest worthily upon her slim white shoulders.

HEAVY APPLAUSE

The same heavy rumbles of applause that boom after Marilyn Miller at the conclusion of a captivating song or dance were bestowed on comely Miss Lawlor.

When, in the inevitable musical comedy way, the gentlemen of the chorus come on admiringly around the pretty leading lady to woo her in a body, with song, and when she coyly eludes them, still singing, and when those chivalrous boys make for her a "queen's chair" with their own strong hands and bear her aloft to the wings—when all these fetching things take place, it is a fairer sight, much fairer, than the audience laugh. That is where Lulu McConnell comes in. Surely you remember Lulu McConnell of the croupy voice, and the dismayed stutter, and the—er—inches around.

But in one on an exceedingly fussy stage hat evening was such a dynamo of energy as Miss McConnell. Heart" is not the hit it appears, it will be no fault of Lulu McConnell's! Now! how and when did she find the audience took to her. Tsunders of applause was her reward.

GENEROUS SHARE

"Cross My Heart" is a generous show. It has more good things than Santa Claus. Take a look: Franklyn Ardell and Bobby Connolly as a pair of romping funny men; Phyllis Barrie dancing exquisitely; Clarence Nordstrom as a not too imposing leading man; the daring Dolly sisters, Gilbert and Ayers, a good tenor voice from Charles Peters, and Messrs. Fairchild and Gallagher playing the piano in the orchestra.

"Cross My Heart" has yet more distinction, it has a book in which many more events than usual must transpire before the inevitable boy gains the inevitable girl. But what matters the plot when the eye and ear are busy? Stately show girls richly arrayed, deep opulent settings, dances in the typical Sammy Lee manner—all these things to fix the roving eye.

And the music? It is the kind that you will whistle on leaving the theater—and for many days to come.

Week's Features

George M. Cohan's "Whispering Friends" will take the stage at the Hollis next Monday.

"Golden Dawn," Arthur Hammerstein's operetta, will come to the Shubert on the Tremont, starting Monday, September 10.

"Just A Minute," a musical comedy is announced as the opening attraction at the Tremont, starting Monday, September 10.

Gene Buck's "Take the Air," will move into the Wilbur on Monday, September 10.

Continuing Shows

WILBUR—"The Great Necker," a farce. Liberally spiced with drolleries by Taylor Holmes.

SHUBERT—"Sunny Days," a musical play. Billy B. Van of Newport. N. H., surrounded by pretty girls.

COPLEY—"The Bellamy Trial." Court action brought into the drama with unusual results.

300,000 MOSQUITO FEVER CASES PARALYZE ATHENS

Athens, Greece, Aug. 28 (INS).—The epidemic of dengue fever, a disease somewhat similar to mosquito toes, has affected 300,000 residents of Athens. Business is practically at a standstill, and banks, theatres and hospitals are crowded far beyond capacity. More than 150,000 are now seriously ill and an equal number are recovering from mild attacks of dengue. No fatalities have been reported.

1200 TO TAKE PART IN CHELSEA FIELD DAY

More than 1200 Chelsea children, who have taken part in the playground activities of Chelsea during the summer, will demonstrate their knowledge at the sixth annual field day which will be held at Carter Field, Chelsea.

Playground Director Arthur Carolan will be in charge of the demonstration. Upwards of 23,000 people are expected to witness the work of the children.

BARRYMORE IN SHOWY FILM AT STATE

By LEO GAFFNEY

What with its stormy title and the frequent spectacle of a Barrymore writhing in his art, the subject initiated will readily fall in with he idea that "Tempest," at Loew's State, is another priceless jewel of the shadow stage. But the wise ones will simply smile a crooked little smile and see in it only a more or more painted display of John Barrymore. From a multiplicity of angles the various camera "shoots" the magnificent Barrymore profile, the admirable Barrymore figure, until you wonder if there can possibly be any more phases of Mr. Barrymore in existence.

Camilla Horn

You have Mr. Barrymore in uniform—a gorgeous military affair, with high collar and glossy riding boots —and you have Mr. Barrymore in rags. You have him in defeat and in triumph, you have him in tears, many times. And, oh, yes, Mr. Barrymore also struts about for a scene or two with his shirt off.

Heigh! Ho!

"Tempest" ought to fetch a good bit at the box office because it has what every showman is after—something to look at.

The title stage for the week shows Gracella and Theodore in a singing and dancing revue, and Carlton Emmy and his "Mad Wags" in comedy.

Dog Bites 43d Child

For the forty-third time in four months a child was bitten in Revere by a dog, James Miskelly, 2, of Proctor ave., last city, was attacked by a white poodle on Broadway.

LOST AND FOUND

FOUND BY POLICE

2 auto tires; 1 Fisk, 1 Goodyear; flute German police dog about 2 yrs. eight lady's wrist watches; books on flying; Boston No. 1 B. Coon; bird; Jas. McKenna; lady's purse; 2 lady's wrist watches; 2 pairs of glasses; leading coat; children's clothing; Patrolman Fee, 343 Washington st.; papers, valuable to owner; pocketbook; owner call Police 2078-W Hist. 2016.

BEAUTY AIDS

PERMANENT WAVE $7

In or for a curl. No kinks or bands. Will stay in hair. Perfect guaranteed. Open Tues. Winter st., Rm. 1005. Cap. 5205.

ELECTRIC NEEDLE SPECIALIST
HAIR moved, No Pain or Scars. Prompt service. Hours 9:15 DAILY EXCEPT. 125 Tremont St. Rm. 310. Hancock 7295

BEAUTY CULTURE—Day and eve. classes $50. Defered pay'ts. Day and eve. classes. Moler Beauty School, 8 Winter st., Rm. 505. Hanc. 2762.

NESTLE'S PERMANENT WAVE $7.50. GUARANTEED TO LAST 6 MONTHS. 8 WINTER ST. ROOM 710. LIB. 8252.

PERMANENT WAVE, $5. Frederic's Victorine process. Ringlet ends. Dulethel A. Dell, 8 Hayward pl. (5th flr.) Hanc. 8092.

3-WEEK course, complete, $50; 30 days only, $25. Moler Beauty School, 125 Tremont St., Rm. 505, Cap. 5848.

DERMATOLOGY

HAVE YOU A BAD NOSE

60 OTHER FEATURAL IRREGULARITIES Wrinkles, Double Chin, Flabby Throat, Facial Sag, Deep Lines, Imperfect Nose, Superfluous Hair, Scars and Pockmarks, Moles, Etc. Dr. Reid's Face-Lifting corrective Methods will help many overcome these defects. Call or write

E. P. REID, M. D. 100 Boylston st. Suite 1m, 820 Hancock 1589

Over 30 Years' Experience.

MEDICAL

X-RAY

Examinations, consultations, trial treatment absolutely free to all who call before Sept. 1st, 1928. The wonderful power of the X-ray and Sinusoidal light treatment is proved by the fact that they are accomplishing results in cases of very doubtful diagnosis. No matter what your disease may be remember that Dr. Sinclair and Dr. Bates will be glad to help you. Office hours: Mon., Wed. and Thurs., and Fri., 9 to 5. Tues., 9 to 8. Sat., 9 to 1. Tel. Fen. 0711. 1 to 4 p. m. Closed Sundays and Holidays.

DANCING

STAGE DANCING Variety, Drag, Soft-Shoe, Eccentric, Etc.
PROF. RITTER 178 TREMONT ST. Tel. CAPITOL 6819

For Latest Ball Room Dances
PROF. WISEMAN 220 Tremont St. Tel. Capitol 6819
Eve., Waltz, Argentine, Tango, Apache

3 LESSONS $1
MODEL MISS FAWCETT—MISS HOYT
SCHOOL—Modern Dancing
179 Huntington Ave., Back Bay 6135

5 PRIVATE LESSONS $2
FLORENCE KELLY
166 HUNTINGTON AV. Back Bay 7307

LOOMIS 82 MASS. AVE. TEL. KENMORE 0788
TEN 5-HOUR CLASS LESSONS, $5
Private, Modern or Stage. Any Time

LERNER DANCE STUDIOS
335 MASS. AVE. 1 P. S. 0291-6805
ALL TYPES DANCING. REDUCED RATES

Real Estate

HOUSES FOR SALE

Medford Sacrifice
Up-to-date, 10 rooms, 2-family, 5-5 all in cent improvements, steambeat to garage, gas water heaters, soapstone sink and tubs; all oak floors; fireplace and back plazzas, good sized lot handy to everything; price $11,500; only $800 cash required. Apply 200 Main st., cor. Myrtle, Medford.

1-2-3-4 FOUND 1-2-3-4
NO DOUBT ABOUT IT—Modernized house in Malden, 2 apartment house in Everett, Bungalow in Medford, 5 rooms cottage in Malden. Up to date—good location; GILAS, W. HOWARD & SON, 22 Bromfield St., Malden, tel. 0353, res. Myrtle 3070.

TWO NEW BUNGALOWS
$500 CASH—$65 and $75 a month in West Roxbury; rooms, with all improvements; $7,000; balance $50 a month; Lamb, 1010 Tremont st., Roxbury. Tel. Garrison 0134; Liberty 0237 or evenings South Natick 0124.

ROSLINDALE
Brand new single, 6 rooms, tiled, Bullard street, majestic method heating, immediate to row, first one to go $6500, others more. Send for plans. 469 Poplar st., Roslindale and owner, G. J. Chisolm, tel. Mystic 4012-M.

DEDHAM $9500—$1500 Cash
New 2-family house, 5-5 rooms, all improvements, high, pleasant location; 5 minutes' walk from Endicott station; 20 minutes to Bridge st., 197 Riverview st., or call Hancock 2692.

MEDFORD—2-Family, $7800
6-6 rooms, open plumbing, hardwood floors, 3 separate heaters, tiled baths, garage and shrubbery. Rent $60 and $55. Widow must sell. Somerset 2086.

Somerville, Nr. Highland Ave.
2-family, 6-6, 2 baths with upper floor; hardwood floors, open plumbing, rear piazza; soap it last. House about 12 yrs. old; price $11,500. Owner, 581 Broadway, Somerville. Somerset 2086.

WEYMOUTH, $2700
Nice home, 5½ rooms, all modern conveniences, lights, gas, furnace and set tubs; only large lot, 234. Inquire 1 American rd.

$50 DOWN
And $6 weekly secures new 6-room cozy in Melrose; sleeping porch, 2 tons of coal; price $5,200. Bond Realty Co., Melrose.

SOMERVILLE, Near Ball Sq.
2-family, 5-7; hardwood floors; all modern; rent reasonable; price or exchange for 1-family. Somerset 2086.

BEST 2-FAMILY DUPLEX
Best section; hardwood floors, open plumbing, set tubs, fine right rear; must date sale. 45 Dyer st., Highlands 5262.

QUINCY, $500 DOWN
Balance as rent, buys 6-room single, steam heat, fireplace, all conveniences; 5 minutes depot, near everything; terms; furnish deed.

EAST MILTON—New 6-room single, steam heat, fireplace, all conveniences; 5 minutes depot, near everything; terms; furnish deed.

HOUSES FOR RENT

WATERTOWN—2 houses, 10-10 Waverley ave., 8 and 6 rms., gas; near school, $22 to $25. Agent, Hingham 1200.

OFFICES—STORES

WAVERLEY PARK—3 stores, suitable for any business; 2 apartments above. Apply 10 Waverley Oaks Rd. Call Waltham 0452-R.

OFFICE to sublet; desirable location, Milk st. Apply "Cross," Box 1, 31 Milk st., Boston.

LOTS FOR SALE

NO. READING LOTS
Have a number of these high, level lots; one of which can be bought on very easy terms

$49 Down
and
Comp Sites
$5 Monthly

LINN REALTY BERRY, Inc.
251 Harvard St.
Cor. Linwood
Arc. 1811 Brookline

SHARON CAMP LOTS $60 UP
$5 down, $1 weekly; on macadam road, large high and dry lot sale and woods; sandy beach; swimming, boating, fishing; 30 min. Boston daily American.

WEST ROXBURY OAKS
Crystal Lake Camp Sites $59
$5 DOWN, $1 WEEKLY, GROTON RD., SHIRLEY, MASS. 1 HOUR FROM BOSTON
CAMP lot near Boston; well stocked lake, good for boating and bathing; only $595; small sell, owner, J. 90, Boston American.

BUILDING LOT—Medford; price $1000; $10 down, $5 weekly. Write owner, J.60, Boston American.

LAKE front lots, $5 down, $1 weekly; 30 miles from Boston; choice selection. Write at once. J.30, Boston American.

SUMMER COTTAGES

WOLLASTON BEACH—Cozy camp, 3 rms., bath; $15 week. Granite 4452-R.

FARMS AND LAND FOR SALE

EQUIPPED FARMS, business chances; catalog free. Fredericks Agency, 913-D, Old South Bldg., Boston, Mass.

REAL ESTATE MORTGAGES

F. E. HOVEY—Second mortgage money, 80 Boylston st. State st. Bldg. Rm. 842. Hub. 0100.

2D MORTGAGE Building and Mortgage Co., 18 Tremont. Rm. 815. Hub. 7960.

ROOMS WITH BOARD

ROSLINDALE—Child to board, mother's loving care. Hyde Park 0466-W.

ROXBURY—2 Montrose st., furnished rms., use of kitchen; adults preferred. Tel. Roxbury 0744-M.

LADY will give excellent home and care to child of school age; reasonable. Somerset 1909-M.

CHILD to board, private home; good care assured; reasonable rate. Lin. 0466-W.

INFANT or child to board; good home and care. Mrs. Hall, Milton 0102-M.

WANTED—Girl to board, school age, new family, excellent care. Tel. Lin. 0466-W.

WILL BOARD children on farm, very reasonable; best food, care. Reading 0156-W.

ALL home baby boarded; mother's care, reasonable. Parkway 0211-J.

TRUCKING—STORAGE

AUTO TRUCKING—Providence, etc. Carroll Trucking Co., 18 Stanhope st. Fen. 9696.

SPECIAL NOTICES

REPOSSESSED FURS $25—$100
Beautiful fur coats to be sold for non-payment. Call Hub. 0100, Room 1010, Collins Storage Co., cor. Blue Hill Ave. near Scarboro.

FOR alcoholics, a bright, healthy baby boy, 2 weeks old.

INSTRUCTION

BARBERING—BOBBING
Expert instruction, modern school, superior equipment. Day-Eve. Classes. Boston Barber School, 1030 Wash. St., Boston (Near Dover st.). Branches all principal cities in New England.

SCHOOLS AND COLLEGES

A SECRETARIAL COURSE—Shorthand, typewriting, etc., diploma. Highest Prin. Rob. E. Luttis. 535 Washington St. Rm. 618, Boston.

JEWELRY—DIAMONDS

CASH for Diamonds, Watches, Gold, Silver, etc., diplom. Highest Prices Paid. R. E. LUTTIS. 535 Washington St. Rm. 618, Boston.

ROOMS WITHOUT BOARD

CAMBRIDGE—Large, furn. rm., business people, 42 Orchard St., University 0352-J.

ROXBURY—Pleasant st., furn. room; private family; American bus. person preferred; near rapid transit. Col. 2078.

JAMAICA PLAIN—2 furn. rms., suitable for young business girls. Boston 2486-R.

SOMERVILLE—Furnished room; $5. 219 Cedar ave., near Pearl st. Som. 4027-M.

37 N. NEWTON ST.—Best rooms in Boston, $5, $6, $7 a week. Men only. Telephone every room. Private baths. Reasonable.

THREE basement rms., suitable for adults, 48 Union Park, Boston.

ROOMS FOR HOUSEKEEPING

BLACON HILL—2 attractive housekeeping rooms. Apply 19 South Russell st.

DORCHESTER—Furnished rm., $18. Adults. Geneva ave., near Pal. Sq. Gro. 4027-M.

37 N. NEWTON ST.—Best rooms in Boston, $5, $6, $7 a week. Men only. Telephone every room. Private baths. Reasonable.

THREE basement rms., suitable for adults, 48 Union Park, Boston.

ROOMS FOR HOUSEKEEPING

BLACON HILL—2 attractive housekeeping rooms. Apply 19 South Russell st.

DORCHESTER—Furnished room; $5. 219 Cedar ave., near Pearl st. Som. 4027-M.

37 N. NEWTON ST.—Best rooms in Boston, $5, $6, $7 a week. Men only. Telephone every room. Private baths. Reasonable.

THREE basement rms., suitable for adults, 48 Union Park, Boston.

ROOMS FOR HOUSEKEEPING

BLACON HILL—2 attractive housekeeping rooms. Apply 19 South Russell st.

DORCHESTER—Furnished room; $5. 219 Cedar ave., near Pearl st. Som. 4027-M.

37 N. NEWTON ST.—Best rooms in Boston, $5, $6, $7 a week. Men only. Telephone every room. Private baths. Reasonable.

THREE basement rms., suitable for adults, 48 Union Park, Boston.

FURNISHED APARTMENTS

$25-$45—FURN., UNFURN.
1-2-3 ROOMS; KITCHENETTE, BATH, from best, best part of Boston. Apply Office of Batavia St., Even. 6-10.

WATERFRONT—Mod. 4-rm. furn. suite, $25 wk. Kenmore 0788. Private bath.

WINTHROP—Mod. 5-rm. kitchenette suite, furnished. Ocea. 0084-M.

UNFURNISHED APARTMENTS

NEW 3-ROOM SUITES
7-ROOM APARTMENT
5-ROOM APARTMENT
1st FLOOR BUSINESS APT.
Prices, $55, $60, $65, $125 a month. Conveniently located on Huntington Ave. and Dartmouth st. For further particulars call Mr. Hughes, Hubbard Rm. 10, WALTER CHANNING, Inc., 50 Congress St.

FURN., UNFURN.,
1-2-3 ROOMS; $25 to $50
Steam heat, continuous hot water. Janitor service. Apply Back Bay Real Estate Trust, 24 Exeter st. B. B. 6746.

HOTEL COLONIAL
853 ATL. AVE., BOSTON
Opposite Atlantic Avenue Bldg., attractive 1 and 2 room suites, with private baths; special weekly, monthly and winter rates. Telephone Fort Hill 0100.

2-3-ROOM SUITES
KITCHENETTE AND BATH
FINE CONDITION. RENTS $10-$18
JANITOR, 38 WESTLAND AVE.

ALLSTON
5 rooms and reception, Bath, hot and cold water, steam heat. Adults. Apply Mr. Parker, 191 Cambridge st.

COMMONWEALTH AVE., 122-128
Furn., unfurn., 2-3 rm. kitchenette suite, private bath, elevator, hot water, steam heat, refrigeration. Open daily. Ken. 0788.

BROOKLINE — NEW 2-FAMILY APT.
Sun, breakfast room, 4 chambers, 3 baths, shower, heat, set tubs, Winthrop Rd., Asp. 4258.

FRIGIDAIRE SUITES, FENWAY.
111 JERSEY ST. TEL. B. B. 5858.

BOSTON—Furn. 3-4-room apts., steam heat, hot water. Apply B. B. 6746.

BROOKLINE—NEWLY RENOVATED 5 rooms, tile bath, $29. Electricity, janitor service. Apply 1 Fuller st., near Beacon.

BROOKLINE, Pleasant st.—Modern 7-rm. apt., 2 baths, sun parlor, steam heat. Asp. 2596.

DORCHESTER—7 Hayes st., 5-rm. apt., gas, elec. rent $22. Fur. 2419-M.

CAMBRIDGE—182 Mt. Auburn st., 7-rm. apt., 2 baths, steam heat, janitor. Univ. 5681.

DORCHESTER—Neponset ave.—new 6 rms., 2-car gar., $45. 82 Freeland st. Gro. 0667.

DORCHESTER—5 rooms, all imple., $20 Adults. Geneva ave., near Pal. Sq. Gro. 4027-M.

DORCHESTER—4 rooms, hot water heat, $30. Adults. 82 Freeland st. Gro. 0667.

DORCHESTER—128 Florida st., 6 rms., all imple., modern, garage, no dogs. 4416-M.

DORCHESTER—Mod. 5-rm. apt., $30. Adults. Geneva ave., near Pal. Sq. Gro. 4027-M.

ROXBURY—7 Templeton pl., off Dudley, 5-rm. apt., all imple., $30. Adults. Geneva ave., near Pal. Sq. Gro. 4027-M.

ROXBURY—Modern 5-rm. apt., all imple., $30. Adults. Geneva ave., near Pal. Sq. Gro. 4027-M.

SOUTH BOSTON—Modern 5-rm. apt., all imple., $30. Adults. Geneva ave., near Pal. Sq. Gro. 4027-M.

SOUTH END—Modern 5-rm. apt., all imple., $30. Adults. Geneva ave., near Pal. Sq. Gro. 4027-M.

WINTHROP—6 rms.; reception hall; steam heat; hot water; garage. Ocean 0084-M.

WOLLASTON—New 5-rm. apt., all modern conveniences, $40 mo. Granite 4452-R.

WOLLASTON—Sun parlor, steam heat, hot water, Mission Church; all modern conveniences; $40 mo. Adults preferred; to children. Apply to Janitor, 9 Wait st., or call Richard 1000.

MUSICAL INSTRUMENTS

100 PIANOS, $25 up, $5 monthly. Brooks, 110 Boylston st., cor. Tremont.

FURS—STORAGE

Hundreds of unredeemed high-grade FUR COATS, $25, $35 up. All sizes. Latest styles. Also diamonds, watches. LOAN OFFICE, 176 Broadway, Boston. Open daily, 9 a.m. to 1 min. from Metropolitan Theatre.

REFRIGERATORS

THE R. E. WHITMAN COMPANY
FLORISTS, SEEDSMEN, PLANTSMEN
Sullivan Square, Tel. Charlestown 0070.

WANTED MISCELLANEOUS

CASH—For Cigarette Coupons, Stamp Wrappers, Legal Stamps; 338 Wash. St. Rm. 433.

DOGS—CATS—PETS

25 PRETTY pups and grown dogs, Saltmos, white spots, liver colors, airedales, bulls, terriers, collies, 3 good watch dogs, beagle hounds, skunk dogs, German and Belgian police pups, some top pups that stay small; Irish terrier pup 4 months old if you can't come in person or send cash with order and I will ship at once. Make $10; females $8. W. H. Cutler, 709 Broadway, Everett, Mass., tel. Eve. rett 1309-M.

Automobiles and Accessories

$ $ $ $ $ $ $
SAVED
by buying your
1928 MODEL CAR
HERE at a big discount

'28 Cadillac Brougham
'28 Oldsmobile Landau Sedan
'28 Graham-Paige Sport Sedan, 7 extra disc wheels and tires mounted on side
'28 Essex Sedan
'28 Chrysler Royal Coupe
'28 Graham-Paige Sedan, Model 8-10, fully equipped
'28 Nash Sport Coupe, Series 400
'28 Buick Sport Roadster
'28 Oakland Sedan
The above cars carry a NEW CAR GUARANTEE. Run less than 100 miles. BIG DISCOUNT.

LYNN MOTOR MART
195-197 Broad St., Lynn; Jackson 733

JEFFREY NICHOLS MOTOR CO.
QUALITY USED CARS WHERE IT'S SAFE TO BUY
CHANDLER
971 COMMONWEALTH AVE.
ALLSTON 3700

'27 Nash Sedan $845
'27 Buick Coach 750
'26 Hupp Sedan 425
'26 Moon Sedan 275
'25 Dodge Roster. 250
'23 Jewett Sedan 135
65 OTHER GOOD BUYS
Open Evenings. Easy Terms.

1927 Chrysler 70 Sport Brougham, $195 Down, Balance at $57 a Month
Since this beautiful Royal Sport Brougham, equipped with every accessory, including wire wheels and trunk. Car is excellent in every respect and cost $1585 new. If your present car is worth $195, I will sell you this at $57 a month. Call Mr. Batchelder at 1051 Commonwealth ave., Boston. Phone Brighton 4910.

BIG BARGAIN WEEK
200 Cars. All Makes. All Models.
CASH, TERMS OR TRADE
Central Sq. Motor Mart
252-259 Mass Ave., Cambridge.
Porter 1488 Open Evenings

'27 Chev. Imperial Landau
Perfect condition throughout, spare tire, bumpers, etc.—A rare bargain at $575.
GROVE HALL CHEVROLET
480 Blue Hill Ave. Dorchester
Roxbury Highland 6100

1929 FORD TUDOR
Mechanically perfect; used 6 months only; like new; $225; terms. Highlands 2040.

Boston's Largest Used Car Showroom
Commonwealth Ave. at Auger St.
CHEVROLET COACH, balloon tires, upholstery and tires good, mechanical condition perfect, $325. Open Sundays. Chevrolet Co., Auburn st., Watertown, tel. Mid. 1672.

1924 HUDSON coach, tires very good, mechanical condition perfect, upholstery good, runs an offer. Daniels Chevrolet Co., 641 Mass. ave., Watertown st., tel. Mid. 1672.

A USED CAR IS A GOOD BUY WITH MISREPRESENTATION REMOVED. GILCHRIST DEPARTMENT STORE
FORD COUPE, A-1 CONDITION, $150. 24 Bay State rd., Boston.

1926 ESSEX coach, good clean car throughout, runs very well, tires good, price reasonable; 645 Mt. Auburn st., Watertown. Tel. Mid. 1672.

LOWEST TERMS on all used cars. Come, see and make your own terms. Open Sundays. Ford Co., 1227 Washington St., Dorchester, Gro. 0700.

USED CARS, all makes, all models, lowest prices, terms to suit you. 844 Main st., Cambridge. Tel. Porter 2076.

'28 FORD TUDOR sedan—Owner's car, driven 2,000 miles, like new. Apply Brighton Ave., Allston, Sta. 6060.

$150 BUYS one of several fine cars, 31 C. A. Motor Car Co., 120 Main st., Malden.

HIGH-GRADE Used Cars, $25 up; small or large terms. Walker Indian Co., 78 Brookline st., Cambridge. Tel. Univ. 2500.

'28 FORD Truck, 2 speeds, $150; will trade. 127 Quincy st., Malden 2187.

1926 FORD TUDOR sedan, like new, 216 Wash. st., Quincy, Granite 2906.

Sedan, $650; brand new; 1st write Royal Tire Co., 309 Columbus Ave., Boston.

MONEY TO LOAN

AUTO LOANS

While you run your car
We pay your unpaid notes.
Lowest Rates **GLOBE** Quick Service
DISCOUNT and FINANCE CO.
461 PARK SQ. BLDG. TEL. LIB. 8-7-8-3

Money to Everybody
on Autos, Furniture and Notes
Low Rates—Strictly Confidential
Tremont Finance Co.
58 Hanover St. Haymarket 6817

DORCHESTER LOANS
Loans up to $300 to business people. Easy repayment terms. Only lawful interest charged. Dorchester Industrial Finance Co., Dudley St., Upham's Corner. License 66. Dorchester 1100.

1% WORKINGMEN'S LOAN ASS'N
Est. 1888 State No. 2
Per Month Low Initial Charge
Interest 1 BEACON ST. HAY. 6060

QUICK LOANS
Up to $300 to housekeepers. Easy installments. Call, write or phone. Beacon Society, 73 Tremont St., Lic. 22, Hay. 2713.

IF you need money, we will loan you $50 to $5000 on your diamond or watch, or on your furniture, pianos, etc. Call or write. Confidential. Courteous and honest service. Established 1858. Courtesy and honest service.

$50 to $5000 loaned on furniture, real estate, automobiles, notes, etc. Lowest rates. Quick service. Tremont Finance Co., 58 Hanover st., Haymarket 6817.

MOTOR LOANS
LOW RATES QUICK CONFIDENTIAL SERVICE. MALONE FINANCE AND AGENCY CO., 502 Boylston st., Kenmore 0788.

$50 TO $300 to everybody. Legal rates. Strictly confidential. Many of time to pay. Loans on furniture, pianos, etc. Hub Finance Co., Rm. 639, 6 Central St., Boston. Hub. 0100.

LOANS up to $300 to housekeepers; personal finance plan; only lawful interest. Personal Finance Co., 852 Mass. Ave., Cambridge. Tel. Univ. 2500.

LOANS up to $300 to housekeepers. Personal Finance Co., 1139 Washington st., Roxbury Square Bldg., Davis Sq., Lin. Sq., Som. 3516.

HOUSEHOLD GOODS

HOUSEHOLD ite chest, good condition, 1960A Beacon St., Asp. 3587.

SEWING MACHINES

DROP Head Singer Sewing Machines, $10; guaranteed. Singer Sewing Machine Co., 149 Tremont st., Boston.

GOING EAST—Will sell $65 drop Singer, $5. 9 Central St., Cambridge. Mrs. Colman.

SINGERS, other makes $5 up, repairing, 1138 Warren st., Rox. 3243 Wash. Quincy.

WARRANTED new and White sewing machines, $5 up. 1925 Columbus Ave.

OFFICE—STORE EQUIPMENT

2 large safes, 1 roll top desk, 1 large flat mahogany desk. Jos. Boston Evening American.

HENSHAW DODGE CARS

When you buy a used car, you need the confidence the Henshaw Motor Co. gives you.

5 Special Values For Today
1928 Dodge 128 Coupe...$725
1928 Essex Sedan 625
1928 Chrysler 62 Rdst.. 825
1927 Chevrolet Coach.... 395
1926 Buick Coupe 750
1924 Richelieu Sedan .. 395
1928 Victory Coupe 995
1928 Hudson Sedan..... 825
Easy Terms—Open Evenings

TRUCKS Dodge, Graham, Chevrolet, White, Ford — 4 to 2 tons—Initial payment as low as $100.
HENSHAW MOTOR CO.
989 Commonwealth Ave. Sta. 3500

OPEN AIR SALE
MUST MOVE
200 USED CARS
$25 TO $200
Fords, Chevrolets, Dodges, Reos, Essex, Oldsmobiles, Hudsons and various other makes, all late models. Buy Now—Before Prices Rise
CENTRAL AUTO SALES
1834 Mass. Ave., Cambridge
Opposite Porter Square Car Line
CASH, TERMS OR TRADE

1926 DODGE COUPE $475
Car has been thoroughly reconditioned in our shops; motor and other parts rebuilt and given thousands of miles of unlimited service. Easy terms. Coupe light. Terms. J. C. Harrington Co., 1000 Comm. ave., Boston. Phone Brighton 4910.

CADILLAC LIMOUSINE
Seven-passenger, special body job, fabric and upholstery like new, motor perfect, an exceptional buy at $1,295. Open Sundays. Just the car for funeral or wedding service; also other cars at low prices. Open all day. Charlestown Motor Sales, Inc., 666

EDITORIAL PAGE OF THE BOSTON EVENING AMERICAN BOSTON, AUGUST 28, 1928

NATIONAL POLICIES OF THE HEARST NEWSPAPERS

1. An agreement of English-speaking peoples to preserve peace among themselves and promote the peace of the world.
2. A constitutional amendment to provide for the election of United States Senators in numbers proportionate to the population of each State, but no State to have less than two Senators. A reapportionment of Congressional representation immediately after every census, or in case of the failure of Congress so to act, to make the apportionment automatic at the end of the first Congressional session, the proportion of population for each representative in each case to be that of the existing Congress.
3. A separate Department of the Army, of the Navy and of the Air Forces, all united under a Secretary of National Defence.
4. Federal action to the limit of Federal Government powers to abolish illiteracy among the people of the United States, and the creation of a Secretary of Education.
5. Necessary means to secure the election of Congress in November and its installation on the first January following, and the inauguration of a President on the 1st of January mediately following his election in November.

Do You Walk Fast?

You Can't Beat the Automobile

Of the nineteen persons killed in automobile accidents in Massachusetts last week, **FOURTEEN** were pedestrians.

One was a boy, who lost his life trying to jump upon a moving truck.

Registrar Parker takes the "abnormally high fatality rate among pedestrians" as the text for a talk on being careful, cautioning motorist and pedestrian to remember that automobiles generally travel five or six times as fast as a person can walk.

"Most of the pedestrians were simply crossing the street, little realizing that a person walking at the rate of four miles per hour goes only about six feet in one second, while an automobile traveling at 20 miles per hour covers 30 feet in the same second. . . . The miscalculation of these distances, and consequent delay in BRAKING, are prolific causes of accidents."

Which reminds us that in a careful reading of the daily newspapers of Massachusetts last week we read of one driver —only one—being fined on account of poor brakes.

This singular prosecution took place in Newburyport. The motorist came from Haverhill. His arrest followed a collision at Warner's corner.

If the proper authorities will get rigorously after all the "junk" on the roads, there will be fewer killings of pedestrians.

And the number of these fatalities will be further reduced when pedestrians appreciate the folly of crossing the street in the middle of the block.

Cross at the cross-walk!

Can You Do This?

Perhaps You Can Do Something MORE Important

DULUP SINGH FINISHES THE LONG JUMP

Dulup Singh from India, champion long-distance jumper, is finishing the long jump at the Olympic games.

This is a fine picture of motion and energy. The arms are stretched back like the "stream line" in a boat, to minimize air friction. The head is down, legs and knees up, for the same purpose. It requires tremendous physical energy to hurl this man through the air.

A majority of us could not possibly do this. We couldn't get so high in the air, we wouldn't know how to go about it.

But, fortunately, many of us can do things **MORE** important.

For instance, to make your thinking jump ahead of present days and to **THINK IN THE FUTURE**, is more important than physical jumping ahead on a "long jump."

An individual has just **SO MUCH** energy, mental and physical. If he overdoes his physical energy it takes away from the mental. If he overdoes the mental energy, he takes away from the physical.

You can get any number of machines and any number of animals to do the physical things better than any human being can do them.

But you can't get any animal or any machine **FOR THINKING**. Man must do that himself.

The greyhound can run faster and jump farther. The gorilla can fight better, could take our four best heavyweights in a twenty-four-foot ring, and in five minutes they would all be dead.

The kangaroo jumps just naturally. A cheap little runabout will outrun all the Marathon runners that ever were born. Man alone can **THINK** on **THIS PLANET.**

THINKING ALONE CREATES PROGRESS.

Speed, stamina, staying power are admirable in young athletes if they don't overdo it.

But the finest thing of all is to develop stamina, speed and staying power **IN THE BRAIN**, where thinking is done.

The whole world will hear about Dulup Singh on account of his long jumping. But the world won't be any the **BETTER** for it, and his own country, India, wouldn't be any the better for it, if he could jump across the Atlantic Ocean.

But one real thinking man might make the 300,000,000 inhabitants of India independent of Britain, now ruling them, and what is most important, might give them a better government than the British Government.

Just now the British Government is a great deal better than their own, and much better than any that they would be apt to establish, with their unfortunate ideas of widow burning, child marriage, etc.

More Presidential Possibilities

By FRANKLIN COLLIER

SINCE PRESIDENT COOLIDGE, WITH A CRY OF "GIVE ME THAT GUN," SHOT A CRANE AT SIXTY YARDS, —AND FROM THE HIP, EVERYBODY HAS BEEN WONDERING WHAT OTHER HIDDEN TALENTS HE HAS.
SINCE AS SHOT LOTS UNDYS HAS BEENASQUIRM 7 SCHUP FAIR SIXTY YARDS IS!
AFTER MARCH WE MAY SEE HIM STARRING IN A FILM ENTITLED "DANGEROUS CAL."
GIMME THAT PIANO
CAL MAY BE A WHALE OF A PIANO PLAYER
IT MUST BE LINDY
WHO IS? IT.
MANY WOULD NOT BE SURPRISED NOW TO FIND OUT THAT CAL COULD STUNT A PLANE
IT'S CAL!!
HOW'D YOU LIKE THAT?
GIMME THAT PARACHUTE
NEXT THING WE KNOW IT MAY TURN OUT THAT HE IS A CRACK GOLFER, GOOD ENOUGH TO GIVE HAGEN A BATTLE.
"GIVE ME THAT TIGHT ROPE"

Seeing America First

By O. O. McINTYRE

KANSAS CITY, Aug. 28—Kansas City seems to have entirely recovered from the recent political hoop-de-doo. A few weather-stained Hoover banners survive; otherwise one would never know of the history making exercises held here so recently. The weather is hot, coats rare and perspiration profuse.

A messenger boy went crying through the station: "Telegram for Mr. Billie Burke." "She isn't a he," I called to him, pleased with my worldliness. "And you ain't so hedoking yourself," he replied, which was rather snappy, but was it nice?

Kansas City interests me more than most cities. It was long the goal of youthful day dreams. On a farm 30 miles away I spent hours in lazy contemplation of becoming a reporter on the Star. And visualizing a headline in the county weekly: "Local Boy Now Big City Journalist."

The Kansas City of that period was encompassed in breakfast at the Coates House; cattlemen with their pistol holsters showing; the glass bar at the Elks' Club filled with running water and live fish; the stock yards; high stepping carriage horses and prize Holstein heifers.

I heard elders talk of the Kansas City "boom" and that things would never be the same. There was an El Dorado rush and the usual boom deflation. But the gloomy predictions failed. The only remaining touch of the K. C. I knew is the custom of sitting in front of hotels in sidewalk chairs.

The ramshackle old union station so long an eyesore, is gone. It was fretted on all sides with cheap john stores, labor agencies collecting human cargoes for Kansas wheat fields and Montana mines, pawn shops and other tawdry mumbo-jumbo of commercial riff-raff.

In its stead has arisen a labyrinthine temple of marble which for the size of the city is the most magnificent station in America. The boulevards and parks are world models. Kansas City has an insular smugness. It is the most sufficiently unto itself city anywhere. And there are dandy reasons for its pride.

KANSAS City has red-corpuscled enthusiasm for fine bulls, sleek geldings and rare porkers. They discuss the fine points of a Poland China dog with the gusto of an art connoisseur over a rare bit of jade. And it would not be surprising if many could instantly recognize the proper bead on a glass of well aged Bourbon.

PECULIARLY enough the flat "a" of the middle west is missing here. The old settlers were chiefly Virginians and Kentuckians and the pleasant inflections of the South have been handed down. "You all," "who'ly," and the dropping of the final "r" are pronounced.

IT is one of the few cities where dogs are permitted on street cars. I saw several passengers alight and their pooches trotted after them.

WHAT New York knows as "a cop" is has no significance. Rich farmers drive in from fertile acres wearing cheap broad-brimmed straw hats, overalls and blue work shirts. Kansas City knows they will likely spend more in a day than dressed up slickers in a week and treats them accordingly. This is not to imply K. C. is a dowdily dressed city. But to judge a man by his clothes here would be utterly I don't know what.

BEFORE starting for the train I told the taxi driver to drive some place for a bite to eat. "Plain or fancy?" he inquired. I replied my tastes were modest, and we drew up in front of one of those roadside pie-maine parlors. "Tell him to make you an Ajax," called the driver. An "Ajax" is a raw hamburger sandwich sprinkled with garlic and onions and covered with a rich brown gravy, and is another reason why I shall always adore Kansas City.

Westward ho!

Copyright, 1928, by the McNaught Syndicate, Inc.

The Kellogg Compact

Leading to a Side Door of the League?

The Senate with propriety will make a very careful examination of the multilateral peace treaty when Secretary Kellogg brings it back signed from Paris, with a view to determining what obligations it puts upon the United States.

In its original form, the treaty was a flat renunciation of war as an instrument of policy by all signatory states.

Its original import has been altered by notes exchanged between Secretary Kellogg, Sir Austen Chamberlain and M. Briand, these notes having the same binding force as the treaty itself.

The treaty is now so vague that it can mean little as an instrument of peace. On the other hand, it offers the possibility of involvement in Europe's affairs.

Europe is generally hailing Secretary Kellogg's offer of this multilateral treaty as an evidence that the United States has reversed its attitude towards Europe.

Sir Austen Chamberlain has publicly stated that the sole value of the treaty will consist in the extent to which the United States is prepared to back it up. This means that we are expected not only to observe peace but to enforce peace. It was to escape any such obligation that we refused to join the League.

Indeed, if we accepted the obligation that Sir Austen means, we should probably be found a part of the military forces of the League, for it is the League which decides the right and wrong of wars in that part of the world where war continually threatened. And we are signing this peace treaty with members of the League.

If we were going to share in the enforcement work of the League, it would be far safer to do it as a League member, participating in the discussion preparatory to action, than as an outsider.

It seems impossible for us to make any move towards friendly co-operation with Europe without being seized by the hair and dragged towards the side door of the League of Nations.

THE CONTINUATION SCHOOL A HELP

By DR. FRANK CRANE

MANY children must go to work regardless of how much they desire an education. It is the wish of the government that all children be educated. The best guarantee of the success of such a democracy as ours is the general intelligence of the populace.

Many states have passed laws requiring a compulsory part time school or a continuation school. New York passed such a law in 1919.

The law requires all children under 17 years of age to attend continuation school four hours a week if they have not completed a four-year high school course. Evening school may not be substituted.

"During the past school year," says Governor Smith, "128,000 minors under 17 years of age attended these schools, and the value of this new program is now evident. The advantage of providing training for citizenship for those who are just taking up the duties and responsibilities of life commends itself to all right thinking people, and the policy should be actively supported by every community in the state."

According to a recent report by Morris E. Siegel, director of the Continuation Schools in New York, 65,500 students are enrolled in 15 public school centers and 24 department stores, commercial and industrial organizations. Eighty-five per cent of these pupils are receiving pay from employers and are required to attend continuation school four hours a week.

Continuation school laws are now operated in 26 states. In some states eight hours a week attendance are required. Every effort is made in these schools to find out the student's natural bent. He is given a tryout at different kinds of work. The program fits the education to the child and does not fit the child to some system nor aim to make him a so-called gentleman.

It may be that he is not fond of mathematics, but he may have other traits.

It may be that he has some physical weakness and the occupation he has chosen would impair his health.

This school studies the child and endeavors to place square pegs in square holes and not in round ones.

Much attention is paid to training girls for home-makers, an education much needed by many of foreign birth or extraction.

Many employers are glad to co-operate with these schools. The schools supply them with valuable help. The Society of Mechanical Engineers, the United Cigar Stores, the American Book Company, and many other business concerns express their approval of the continuation schools.

LISTEN, WORLD!

By ELSIE ROBINSON

Should Love Be Blind?

HERE'S an amazing letter from a wife.

It won't surprise other wives, but it will undoubtedly hand large jolts to all the husbands who read it.

"I have been married eight months," she writes. "You know how a young wife of 24 is supposed to feel about her husband. And, in a way, I do feel all the things I'm supposed to feel. I adore Lon. I thrill when I hear him coming. I dream of the years ahead, and yet—and this is the terrible part—I have the most dreadful spells of disloyalty to him.

"I do not mean that I care for any other man or would do anything to hurt him. But I find myself thinking about his faults and criticising all sorts of trivial things. I know I'm wrong. I know that if I keep up this habit I'll undermine our love. I know love should be blind——

"BUT MY LOVE CAN'T BE BLIND.

"My love insists on seeing every imperfection in the one I love. And I've always been that way. There has always been a mean, picky streak of disloyalty in me that I hate. And I love and admire loyalty so! Isn't there any cure for a person like me?"

That's a most human document. If this little wife but knew it, she's exposing the inner cussedness of the whole human race since the beginning of time.

THERE'S NO SUCH THING AS 100 per cent LOYALTY. Not even among out best saints. Remember good St. Peter—that "rock" upon which the church was to be founded. Yet that same "rock" shook visibly on a certain night and denied his Saviour thrice.

We're all like that. We all fail the thing we love. We are all, at some time, disloyal on the truth and beauty in our own hearts. Yet God goes right on building his temples on that same shaky foundation.

And, after all, some of our "disloyalty" isn't such a great offense. We have a sentimental idea that love should be blind—but should it?

The brain doesn't necessarily go to sleep when the heart awakes.

Wise love sees the faults of the loved one—cannot help but see them. Such insight isn't "disloyalty." It's merely good sense. Love wouldn't be a very permanent or profitable performance if it couldn't see faults and try to help them.

DON'T EXPECT OR TRY TO GIVE BLIND LOVE.

Give patient love, enduring love, tolerant love—and above all, give a love that knows how to keep its mouth shut.

FOR WISE LOVE NEED NOT BE BLIND; BUT IF IT HOPES TO KEEP ITS JOB IT SHOULD OFTEN BE DUMB.

WORDS OF THE WISE MEN

Truth is mighty and will prevail. —Brooks.

One enemy can do more hurt than ten friends can do good. —Swift.

He who gives up the smallest part of a secret has the rest no longer in his power. —Richter.

We promise according to our hopes, and perform according to our fears. —La Rochefoucauld.

None grieve so ostentatiously as those who rejoice most in heart. —Tacitus.

Other men's sins are before our eyes; our own behind our backs. —Seneca.

In a narrow circle the mind contracts. Man grows with his expanded needs. —Schiller.

Prosperity is a feeble read. —d'Ancheres.

One ungrateful man does an injury to all who are in suffering. —Seneca.

It is some relief to weep. Grief is satisfied and carried off by tears. —Ovid.

Apprehensions are greater in proportion as things are unknown. —Livy.

Wars are to be undertaken in order that it may be possible to live in peace without molestation. —Cicero.

What Do You Know?

BOSTON'S ORIGINAL KNOWLEDGE TEST

Registered U. S. Patent Office.

Do you know:

1—What prophet is said to have ascended to Heaven in a chariot of fire?

2—What is a dromedary?

3—What is asbestos used for?

4—What historical tragedy by Shakespeare may be said to be a continuation of his "Julius Caesar"?

5—Who's is a young deer called?

6—For what is Hernando Cortez remembered?

7—Who wrote "The Pickwick Papers"?

Match correctly:

8—Washington. "Old Hickory."

9—Jefferson. "Rough and Ready."

10—Jackson. "Father of His Country."

11—Taylor. "Bachelor President."

12—Buchanan. "Sage of Monticello."

Fill each blank.

13—Suit the action to the ——," Shakespeare.

14—Where ignorance is bliss 'tis folly to be ——."—Gray.

15—"——— does about us in our infancy."—Wordsworth.

Answers to yesterday's test:

1—An old-time mechanism for punishment. 2—Christian. 3—St. Cecilia. 4—A sworn statement in writing. 5—Spanish-American. 6—Lamb. 7—Theodore Roosevelt. 8—A novel by Dickens. 9—Slanderer in "A School for Scandal." 10—An ancient Welsh enchanter. 11—A Turkish tale by Byron. 12—Heroine of "Hackaway's "Henry Esmond." 13—Pierce. 14—Cobb. 15—Eighteenth.

(Copyright, 1928, King Features Synd. Inc.)